The Kangaroo 1961

GEN

ALLEN COUNTY PUBLIC LIBRARY
3 1833 01863 5422

GC
977.802
K13UK,
1961

Digitized by the Internet Archive
in 2011 with funding from
E-Yearbook.com

http://www.archive.org/details/kangaroo1961univ

THE · UNIVERSITY · OF · KANSAS · CITY ·

FOUNDED 1929

1961 Kangaroo

✶ Sandra Tracy, Editor

✶ Jim Tharp, Business Manager

Contents:

* Administration and Faculty
* Students
* Organizations
* Activities and Events
* Athletics
* The Future
* Senior Activities

Faculty and Administration

- University
- Arts and Sciences
- Business
- Conservatory
- Dentistry
- Education
- Law
- Pharmacy

JOHN A. MORGAN, Chairman
Butler Manufacturing Company

The Board of Trustees

Taylor S. Abernathy, Treasurer
First National Bank

Donald R. Armacost
Peterson Manufacturing Co.

Francis W. Bartlett
Bartlett and Company

David T. Beals (Emeritus)
First National Bank

W. Edwin Bixby
Kansas City Life Insurance Co.

Willard J. Breidenthal (Emeritus)
The Commercial National Bank

John M. Clayton, DDS

Myron K. Ellison, Counsel
Stinson, Mag, Thomson, McEvers and Fizzell

Richard B. Fowler
The Kansas City Star

John B. Gage (Emeritus)
Gage, Moore, Park and Kreamer

George L. Gordon
Lathrop, Righter, Blackwell, Gordon and Parker

William D. Grant
Business Men's Assurance Co.

Ralph L. Gray
Sheffield Steel Division, Armco Steel Corp.

Joyce C. Hall
Hallmark Cards, Inc.

Raymond W. Hall (Emeritus)
Hillix, Hall, Hasburgh, Brown and Hoffhaus

Henry C. Haskell
The Kansas City Star

James A. Hazlett
Board of Education

William B. Henderson (Emeritus)
William B. Henderson and Co.

Roland B. Hewitt
Union National Bank

Ray R. Irwin (Emeritus)

James M. Kemper, Sr.
Commerce Trust Company

Horace W. Kimbrell, Secretary
543 Federal Building

Arthur Mag, Vice-Chairman
Stinson, Mag, Thomson, McEvers and Fizzell

Ralph G. Martin
Cook Chemical Company

James F. Neff

Helen Nelson
Columbian Hog and Cattle Powder Company

John M. Neumayer, Assistant Treasurer
Haskins and Sells

Alfred F. Parmelee
A. F. Parmelee Companies

Herbert O. Peet
H. O. Peet and Company

Elmer F. Pierson, Second Vice-Chairman
Vendo Company

George E. Powell, Sr.
Yellow Transit Freight Lines

John F. Pritchard, Jr.
J. F. Pritchard Company

George Reuland
Allis-Chalmers

Rheta A. Sosland

Richard J. Stern
Stern Brothers, Inc.

Edward W. Tanner, Sr.
Edward Tanner and Associates

C. Y. Thomas
Spencer Chemical Company

Dale M. Thompson
City Bond and Mortgage Co.

N. T. Veatch (Emeritus)
Black and Veatch

Mr. Justice Charles E. Whittaker
Supreme Court of the United States

DR. RICHARD M. DRAKE
Chancellor

With Vision for the Future, Chancellor Drake Reviews Progressive Developments

The existing increase in the number of freshmen who entered The University this fall brought an incentive to the campus that quickly made itself felt not only in the heightened activities of students but in the life of the classroom. Students who attended The University last year had a large part in the stepped-up recruitment program which The University conducted during the summer, and the response of these efforts was manifest in the excellent Orientation Week program. When the Second Annual Leadership Conference was held in October, it was indeed evident that students had caught the spirit of a University moving forward. The new era in student activities inaugurated last year with the office of the University Center continued to expand, and the program directed by Mr. Handy and his staff has developed a growing life of its own. With the dedication of the University Center to be held this coming September, student life at The University of Kansas City will indeed come of age.

Other inspiring announcements have been made this year. For the first time, annual gifts and grants to The University exceeded the one-million dollar mark, showing that we have a growing host of people in this community interested in The University's welfare. The School of Pharmacy, which this year celebrated its 75th anniversary, announced a proposed $600,000 building and the School of Dentistry, celebrating its 80th anniversary is well along with a three-million dollar building program. The two buildings will have adjoining locations, and a new health sciences center is in the making at your University. The School of Education, under a recent Ford grant of $625,000 has been developing a master plan for extending its present fine offerings. Altogether, with other divisions and faculties of The University equally interested in the growth of The University's physical and academic facilities, this has been a most productive year.

The Administration is again extremely proud of The University's students, who have demonstrated an unusually strong and understanding interest in the work and progress of University affairs. Together we are building a University of Kansas City that will continue to offer our students the broad, fine-type of higher education that will fit students for places of leadership in American life.

Richard M. Drake
Chancellor

The Chancellor and Mrs. Drake entertain new students at a reception during orientation.

DR. CARLETON F. SCOFIELD
Executive Assistant to the Chancellor
Director of Graduate Studies

Dr. Scofield has come to the University this year from the University of Buffalo, where he served as head of the psychology department. He attended Wesleyan University in Connecticut where he received his B.A., and then received his Ph.D. at Yale University. He served from 1942 to 1946 with the United States Office of Strategic Services, during which time he was awarded the Civilian Citation for Exceptional Service. In 1952 he served with the Human Resources Research Office as Director of Psychological Warfare Research, travelling to such places as Japan, Korea, Hong Kong, and Taiwan. He was in Pakistan in 1956 and 1957 as the Cultural Attaché. After teaching as a visiting professor at the University of Florida in 1958 and 1959, he spent last year at New York University. The University is indeed happy to welcome Dr. Scofield to its staff.

ROBERT E. NELSON
Vice-Chancellor for Development

After serving a year with the University as Assistant to the Chancellor for Development, Mr. Nelson became Vice-Chancellor on September 1, 1959. His many years of experience in the field of college and university public relations assure his success in the performance of duties essential to future development. It is Mr. Nelson's job to direct and co-ordinate public communications and alumni relations, fund raising projects, special events and the offices of publicity and publications.

DR. S. WHEADON BLOCH
Dean of Students

LEO J. SWEENEY
Director, Records and Admissions

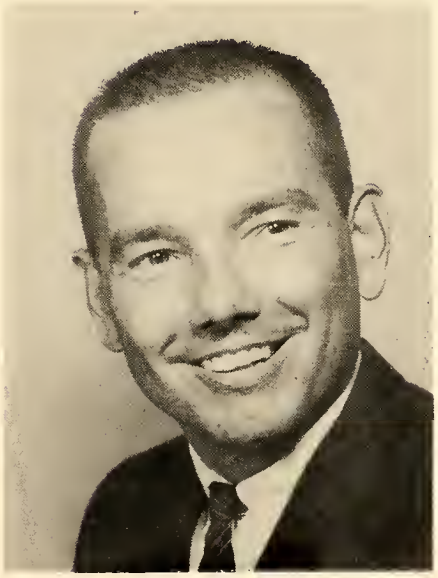

BOB HANDY
Director, University Center

MRS. CHRISTINE D. HOGIN
Activities Director

GEORGE FENCIL
Director, Student Placement

DR. KENNETH J. LA BUDDE
Director, The Library

JAMES COVER
Director, Alumni Relations

HELEN JO CHRISSMAN
Director, Publicity and Publications

GEORGE MESLEY
Director, Development for
the School of Dentistry

BURNDT KOLKER
Director, Continuing Education

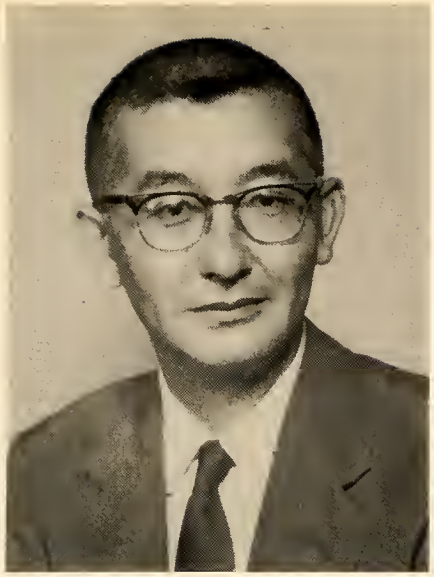

SADAYUKI MOURI
Bursar

SARAH WEATHERLY
Assistant Bursar

JAMES E. PEARCE
Business Manager

RALPH M. HENDERSON
Assistant Director, Admissions

JEAN EKBLAW
Assistant to Dean of Students

FACULTY

Arts and Sciences...

EDWIN J. WESTERMAN
Acting Dean

Serving as head of the College of Arts and Sciences this year, Dr. Westerman has also continued as Chairman of the History Department, keeping in shape by teaching the course in Foundations of World History. Before coming to the University in 1946 he received his degree from the University of Colorado, where he taught for a year. During the war he taught in an Army-Air Forces College Training detachment. After coming to the University of Kansas City, he became head of the History Department in 1950. During 1953 and 1954 he traveled abroad with his family while on sabbatical leave. His special field of interest is the social and intellectual history of the Middle Ages and English History.

DR. WILLIAM B. ARNDT, JR.
FREDERIC M. BEILE
FRIEDA BRIDGEMAN
D. SHELBY BRIGHTWELL

DR. WALLACE C. BROWN
DR. HAROLD C. BURDICK
DR. ALEXANDER P. CAPPON
DR. WILLIAM L. CRAIN

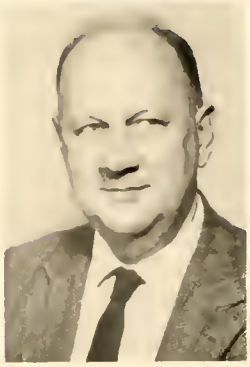

DR. JOHN G. L. DOWGRAY, JR.
DR. BERNARD M. DULSEY
GEORGE EHRLICH
DR. SIDNEY E. EKBLAW

ROBERT M. FARNSWORTH
DR. MORTON GOLDMAN
WICKLIFFE B. HENDRY
DR. MARATHON E. HIGH

DR. ROMA A. KING, JR.
IRVING LEVITAS
RICHARD LICHTMAN
DR. PATRICIA McILRATH

FREDERICK R. McLEOD
O. BOYD MATHIAS
RENATA MEYERS
FRANK MILLICH

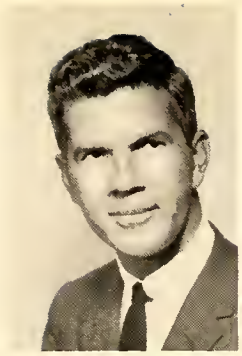

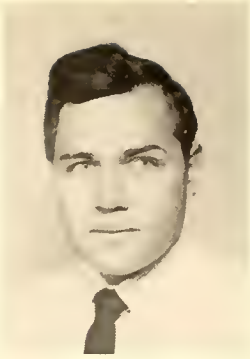

WILLIAM W. MILSTEAD
RUTH MYERS
ANNE NIELSON
ELDON J. PARIZEK

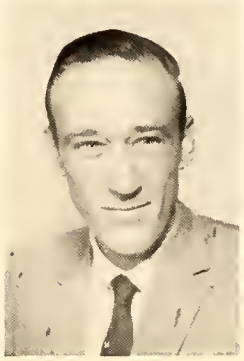

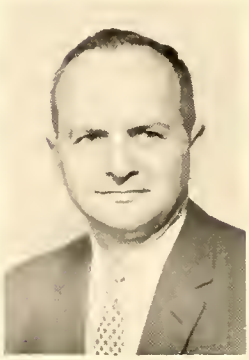

DURWARD A. REDD
JAMES P. REID
ROBERT L. RILEY
NORMAN N. ROYALL, JR.

ROBERT J. RUSSELL, JR.
WILLIAM M. RYAN
ALBERT C. SAEGER
SAM S. SCOTT

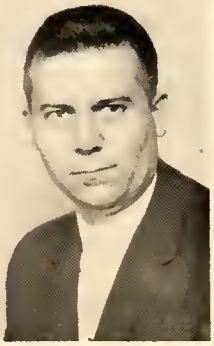

SAMSON SOLOVEITCHIK
J. MORTON WALKER
RICHARD WARING
HELEN M. WHITE

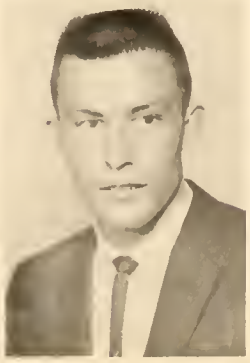

NOT PICTURED:

Robert L. Branyan

Andrew T. Brown

Harold Buschman

Helen Jo Chrissman

Henry A. Droll

John R. Hodges

Myron N. Jorgenson

Bernard Kleinman

Solomon E. Levy

Schwab S. Major, Jr.

Ernest Manheim

Irwin D. Nahinsky

Herbert Netsche

Bennie J. Pearson

Edgar R. Rosen

Henry E. Scott, Jr.

Raymond G. Stone

Myron L. Wagner

Walter C. Wagner

Leon H. Warshay

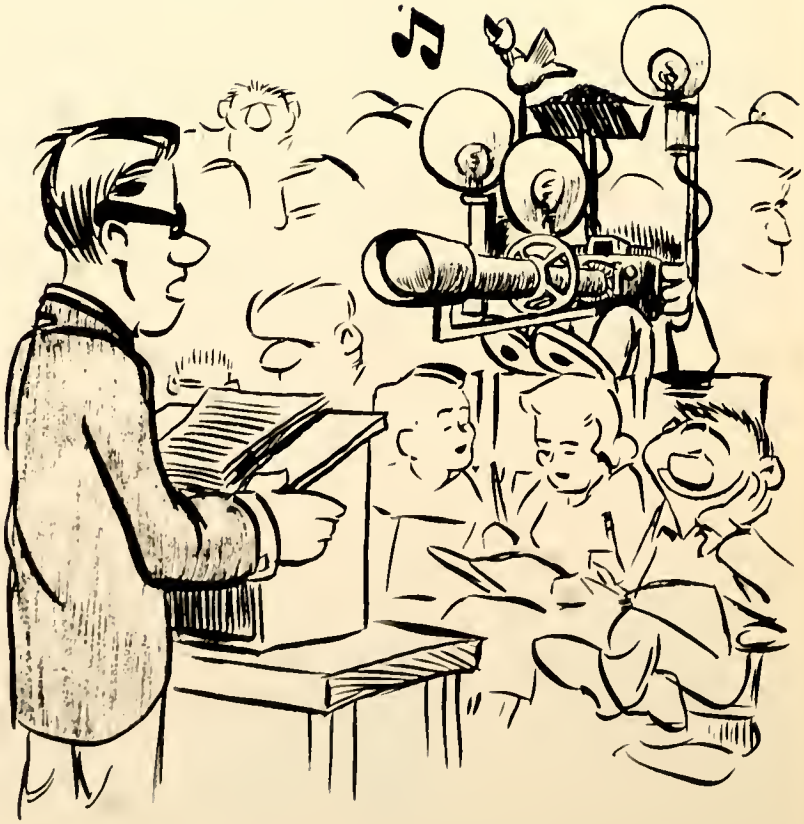

Business . . .

WILLIAM C. FREDERICK
Acting Dean

Dr. Frederick is Acting Dean of the School of Business Administration at the University of Kansas City. From 1958 to July 1960, Dr. Frederick was Associate Professor of Management and Economics at the University of Kansas City. He is co-author of "A Program of Education for Creative Leadership in Business," which describes the new departure in graduate and undergraduate business study at the University of Kansas City. He holds the degrees of Doctor of Philosophy in Economics and Bachelor of Arts in Economics from the University of Texas. In recent years he has done research on the values of the American business system, the social responsibilities of businessmen, and the process of management decision-making. Currently, he is engaged in research on the Soviet executive and his education, and is making a study of the Kansas City economy. Dr. Frederick has served on the faculties of the University of Texas, the University of Florida, and the University of Tampa. He has also served as a private consultant on problems of municipal and regional planning, public utility regulations, and management.

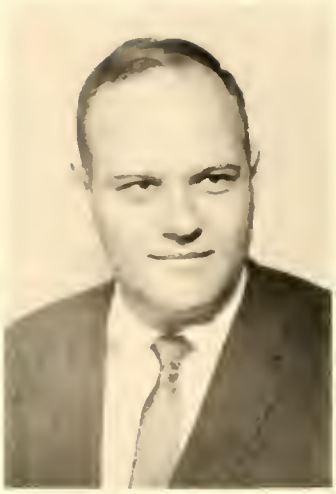

JOHN C. CHITWOOD

PAUL A. CHRISTIANSEN

S. STANLEY DALEN

REVERDY T. GLIDDON

EDWARD N. LUCKING

WALTER B. WRIGHT

NOT PICTURED: Barnie E. Abelle, Jr.

Conservatory . . .

ARCHIE N. JONES
DEAN

Following the merger of the University of Kansas City and the Conservatory of Music of Kansas City in 1959, Dr. Archie N. Jones was appointed as Dean of the new division of the University. He is a past president of the Southwestern Division of the Music Educators National Conference, and the author of over a hundred magazine articles, several textbooks, and has composed numerous choral pieces. Dr. Jones is listed in **Who's Who in Music** and in the monthly supplement of **Who's Who in America.** Under his direction the music curriculum has been extended, and degrees are at present granted on both the Bachelor's and Master's levels, as well as the professional degrees formerly offered by the Conservatory.

DR. ROBERT ADAMS

JOANNE J. BAKER

DR. FRANCIS X. BEUBENDORF, JR.

WALTER E. COOK

STANLEY DEACON

DR. W. EVERETT HENDRICKS

DR. WIKTOR LABUNSKI

JOSEPH V. LADEROUTE

TOM C. LOVITT

IRVING MILLER

LEROY POGEMILLER

DOROTHY RENDINA

EUGENE STOIA

LEONARD VAN CAMP

HARDIN VAN DEURSEN

NOT PICTURED:

Latonia Barnett
Charles R. Doherty
Fred G. Duffelmeyer
Catherine W. Farley
Lyle Kennedy
Virginia French Mackie
D. Russell Patterson
Frances Sparks
Elbert L. Vermillion

Dentistry...

HAMILTON B. G. ROBINSON
DEAN

This year marked the third for Dean Hamilton B. G. Robinson with the University. He came to us from Ohio State University in 1958, where he had served as Associate Dean of the College of Dentistry. He received his education from the University of Pennsylvania and the University of Rochester, and served on the staff of Washington University from 1937 to 1944. He has served on the staff of numerous hospitals, and edited several dental journals and served as Chairman of the Board of Editors for Dental Survey. Among his many honors are included the University of Pennsylvania Alumni Award of Merit in 1959, honorary membership in the Federation Dentaire Nationale Francaise, and the Tufts University Award in 1958. Dean Robinson is a past president of the Columbus Dental Society, the American Academy of Oral Pathology, Fauchard Academy, and others, and a former trustee of the American Cancer Society. He is looking forward with the rest of the University to the day when the proposed new Dental Center, to be located at 51st and Rockhill Road, will become a reality.

ROBERT E. ALLEN

WENDELL V. ARNDT

CLAUDE R. BAKER

LEO F. BIESER

VICTOR D. BOWLES

FRANCIS M. CALMES

D. KENT DIMICK

VIOLA D. FLANAGAN

BERNARD K. FORSCHER

CHARLES C. FRANCE, JR.

C. RICHARD FRIEDLEY

ALLEN O. GRUEBBEL

WAYNE L. HARVEY

JAMES E. HERBERTSON

ARTHUR E. IVERSON

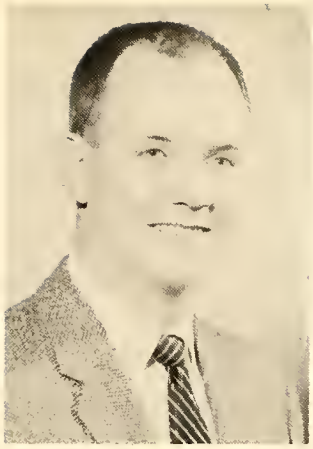

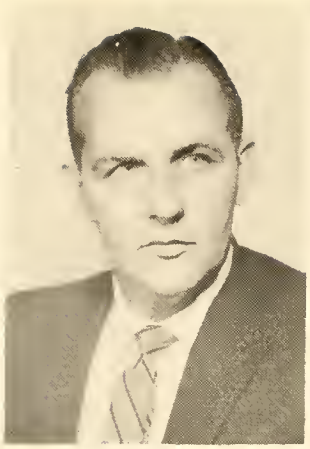

PHILIP M. JONES

HENRIK A. KNUDSEN

WILLIAM LEFKOWITZ

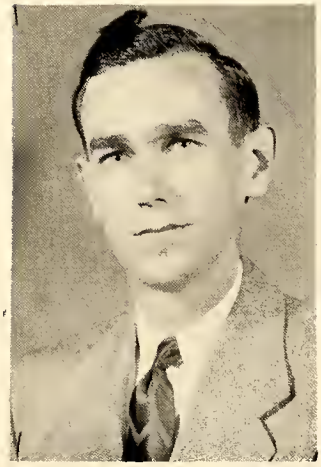

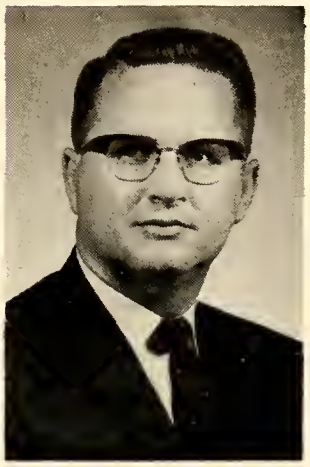

VALY MENKIN

DAVID L. MOORE

HENRY D. MUSSELMAN

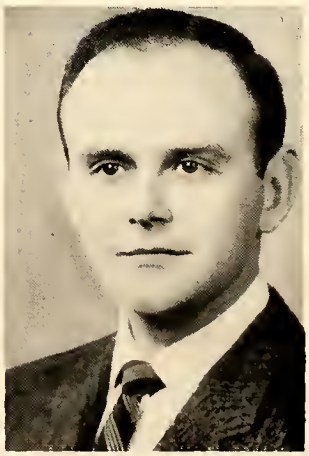

RICHARD C. PORCH

WAYNE L. REEVE

M. LORENE NELSON ROE

GENEVIEVE D. ROTH

WILLIAM E. SANDERS

JOHN L. SAUER, JR.

CARL W. SAWYER

NORMAN L. SCHWARTZ

NATALIE THOMAS

CHARLES D. WALTHALL

BENJAMIN W. WARNER

JACK E. WELLS

CHARLES G. WILLIAMSON

Education . . .

HUGH W. SPEER
DEAN

Dr. Speer came to the University of Kansas City in 1945 with an extensive background of experiences in the field of Education. He served as a public school administrator for a number of years prior to World War II, and also as principal of high schools in Fredonia and Hays, Kansas. He was director of the Veterans Advisement Center at UKS, and has served abroad as a lecturer at the University of Tehran, and as advisor to the Mnister of Education on curriculum as a Fulbright Scholar in Iran. He is the author of numerous articles in educational journals, and is listed in **Who's Who in America, Leaders in Education,** and **Who's Who in American Education.** He was appointed head of the Department of Education at the University in 1948, and has been the Dean of the School of Education since its organization as a separate division in 1954. Under his capable direction this school has enlarged and expanded and now offers Master's and Doctor's degrees as well as the Bachelor's.

RUSSELL W. ANNIS

DONALD G. ARNSTINE

MARGARET S. DUDLEY

DAVID GLIESSMAN

JANE F. HADDEN

JOHN J. HANITCHAK

MARTIN LEVIT

MARY L. MARKSBERRY

JAMES S. MASTERS

LEO W. MYERS

REATHA M. SIMMONS

DON G. WILLIAMS

HAZEL B. WILLIAMS

NOT PICTURED: Barbara F. Ashton, Samuel W. Block

Law . . .

FREDERICK D. LEWIS
DEAN

Dean Lewis has been with the University of Kansas City as Dean of the School of Law since his appointment in 1959. Before coming to Kansas City he had served as Professor of Law at the Drake University for ten years. Dean Lewis received his education at the University of Illinois, and holds B.A. and J.D. degrees. He has had numerous articles published in leading legal journals, and was the editor of the **Blashfield Cyclopedia of Auto Law and Practice.** He is a past president of the Iowa Bar Foundation, and holds membership in the American Bar Association, Phi Delta Phi, and Omicron Delta Kappa. Under his capable and conscientious direction the School of Law has made and will continue to make great strides toward ever increasing excellence.

ELEANORE C. BLUE

CHARLES E. FIDDLER

RUDOLPH HEITZ

DUANE R. NEDRUD

HUBERT E. NELSON

CANDLER S. ROGERS

JOHN SCURLOCK

JOHN M. SPECA

NOT PICTURED: Elmer L. Horseman, Jr.

Pharmacy...

LESLIE L. EISENBRANDT
DEAN

Dean Eisenbrandt has been a member of the faculty of the University of Kansas City since he received his Ph.D. from Rutgers University in 1936. He had also attended Kansas State College and Emporia College. Beginning here as an instructor in the Biology Department, he taught the first courses in physiology and parasitology offered at the University. He served as Director of Research and Associate Professor of Physiology on the staff of the School of Dentistry from 1942 until 1947, when he joined the staff of the Pharmacy School. From 1948 to 1949 he did research work with radioactive isotopes at the University of California. He was appointed Dean of the School of Pharmacy in 1953. Dean Eisenbrandt is a member of Sigma Xi, the American Association for Advancement of Science, Kappa Psi, Rho Chi, the American Pharmaceutical Society, the Society of Biology and Medicine, the Society of Pharmacology and Experimental Therapeutics, and the American Society of Tropical Medicine and Hygiene. During his service as head of the School of Pharmacy much progress has been made in curriculum and teaching methods.

J. LEO McMAHON

NOEL O. NUESSLE

WILLIAM J. ROST

PAUL M. SCOTT

LYLE W. WILLITS

"... and Mr. Lewis will play Wintergreen."

Mrs. Cockefair exchanges ideas with Norman Cousins at dinner announcing establishment of Carolyn Benton Cockefair Chair of Learning.

Education school in action.

Pharmacy students explore wonders of the scientific world.

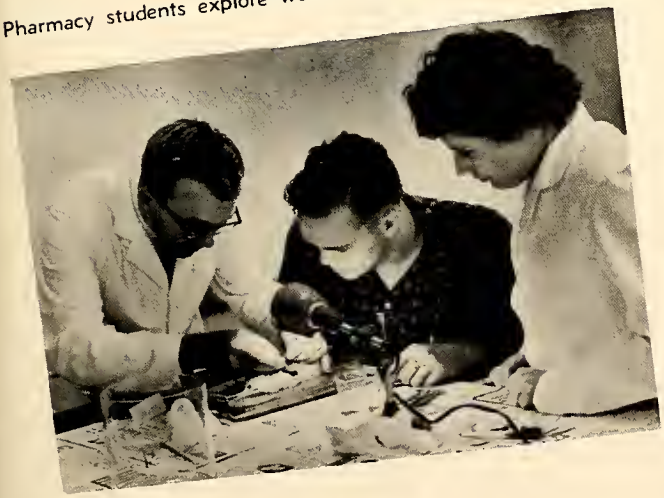

"F-sharp, Miss Barger, F-sharp!"

Faculty members mingle at Chancellor's reception.

Dental Students engrossed in chemistry lecture.

Students

* Arts and Sciences
* Business
* Conservatory
* Dentistry
* Education
* Law
* Pharmacy

WILLIAM F. AIKEN, JR.

TOM J. ALLEY

JOHN W. BEEKS

JERRY A. COLLIVER

GEORGE T. CROSKEY

JAMES B. GILLIKIN

THOMAS A. LUCAS

LARRY W. OSBORN

DOUGLAS L. REEDER, JR.

SENIORS

DOMINIC S. ACCURSO

BARBARA J. ADAMS

MEREDITH ADAMS

WILLIAM BAKER

BEVERLY J. BALDWIN

DONALD BARASH

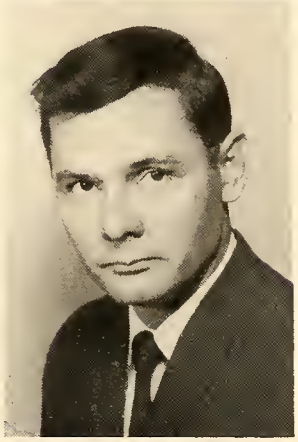

ISSA A. BATARSEH

G. BENSON

LARRY BENTON

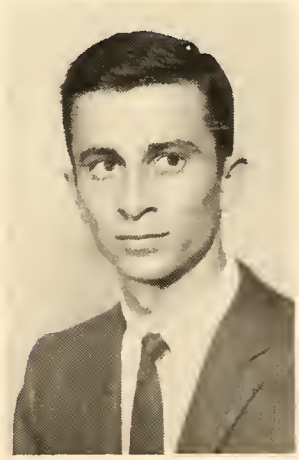

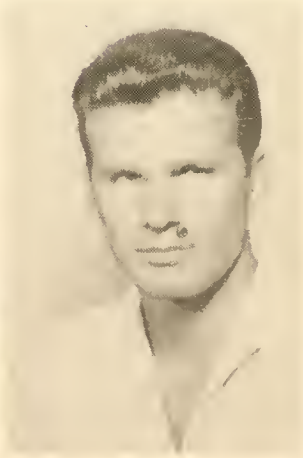

SHIRLEY BOHS

BRIAN F. BOLTON

ROSALIE BRADLEY

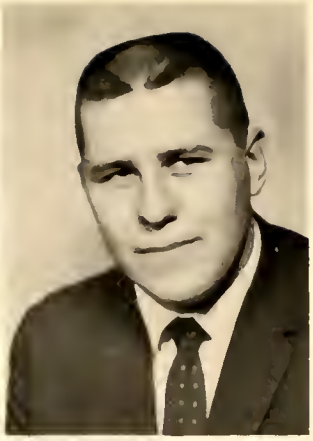

BETTY S. BRANSON

ROSE M. CANNON

BRUCE L. CLAYTON

PATRICIA E. COHN

JUDY COLE

CHARLES R. CRAIN

NANCY B. CROSS

JACQUELYN L. DAVIS

KENT B. DAVIS

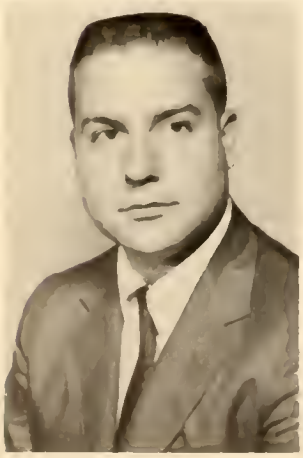

RAMSEY DAVIS

LARRY F. DEATON

JACK C. DeLONG

ROGER H. DIEHL

PAUL DINELLI

CHARLES W. DODDS, JR.

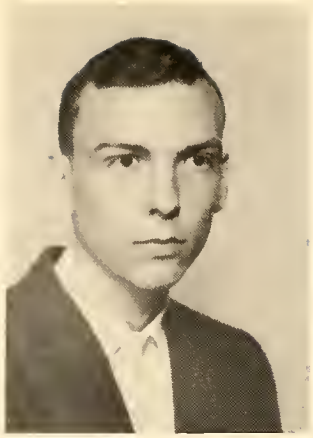

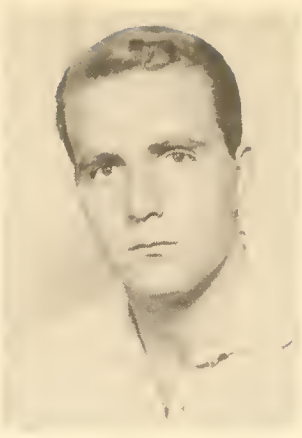

LAWRENCE P. DORSEY

FAYE N. EDWARDS

MARGARET J. ELTING

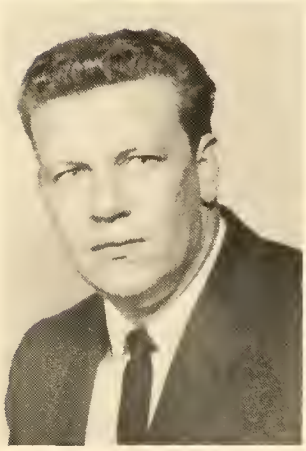

OTHELLO N. EVANS

LOUIS A. FRAAS

SHARON R. FRICK

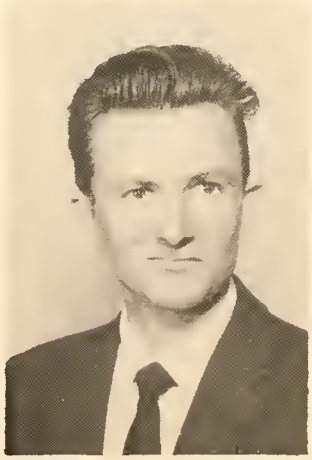

FRANK H. FRIEND

JOHN F. GALLIHER

JUSTIN H. GERSHON

CHUCK GOODMAN

DAVID A. GRISAFE

BARBARA L. HANKIN

DOROTHY S. HANNON

JOE HAINES

BRUCE HOLMAN

JACOB E. HANSEN

PAT HENLEY

HELEN L. HERIFORD

JANE A. HIGGINS

THAD E. HOUSTON, JR.

JUDITH A. JOHNSON

SHERMA JOHNSTON

JOSEPH L. JUEL

VERNON KALINA

ANNA M. KELLEY

JAMES P. KELLY

GENE V. LEWIS

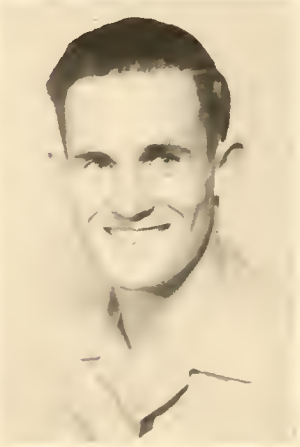

CLAUDIA A. LOWE

ANDREW C. MARKESSIN

JANET A. MARTIN

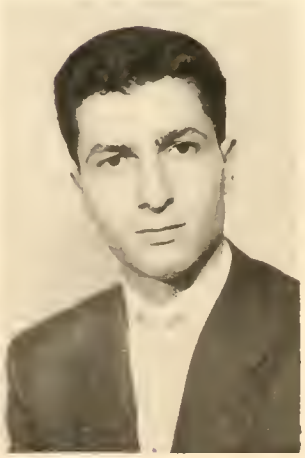

IRA W. McKEE

MARY F. MERRYMAN

ROBERT B. MICHAEL

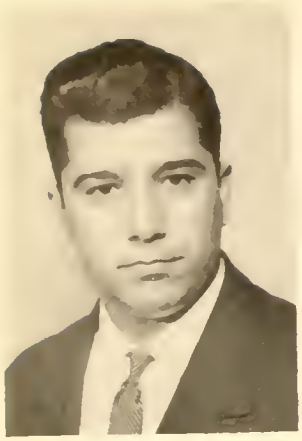
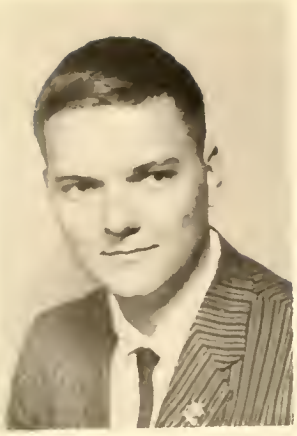
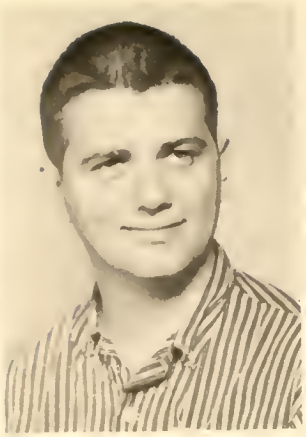

MORTEZA MODIR-FATEMI

JOHN M. MOORE

THOMAS L. MOORE

LeROY J. MOREVITSKA

KAREN P. MULLANE

BARBARA M. NEIDER

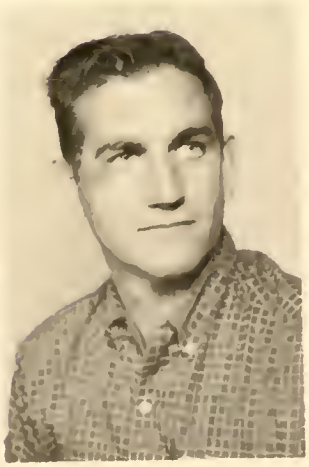

BASIL L. NORTH, JR.

AUDREY L. O'DELL

DONALD L. PARKER

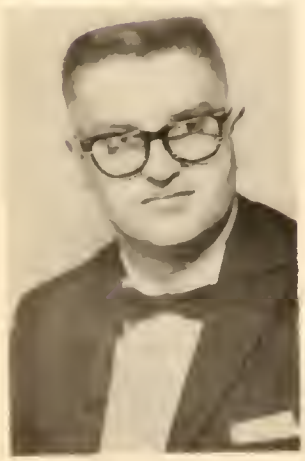

DONALD R. PATTEN

BLAZA PEREZ

CHRISTINE E. PLOG

MARVIN R. QUERRY

GERALD D. REED

RUSSELL G. RHODES

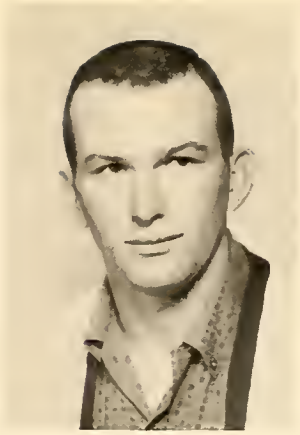

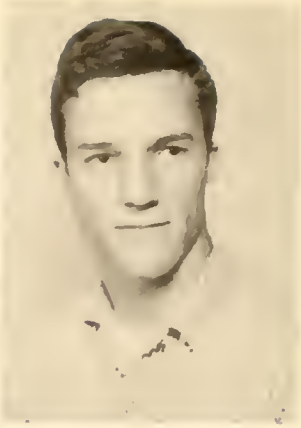

WILLIAM E. ROBINSON

DONNA L. ROGERS

MARGARET A. RUSSELL

JERRY L. RUTTER

JOHN W. RUWART

JOYCE L. RYERSON

MARSHALL B. SAPER

SHIRLEY A. SCHERER

LaLETA M. SCHULER

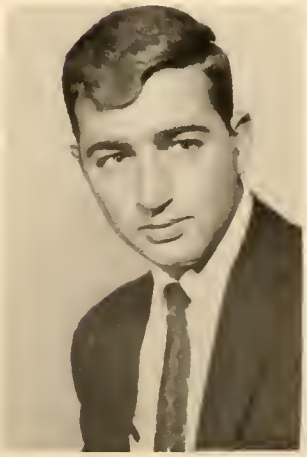

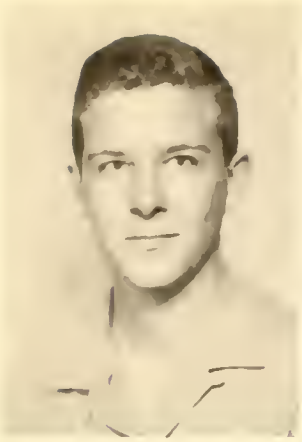

RICHARD D. SEARS

BYUNG H. SEO

SOL SHATZ

THOMAS E. SHAVER

ARLENE S. SHERER

LARRY E. SHERWOOD

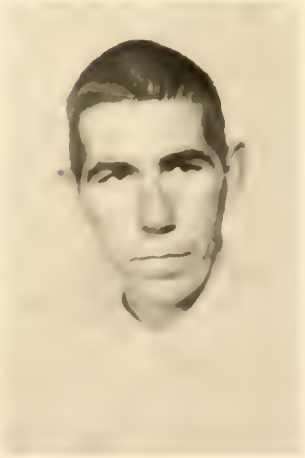

MICHAEL T. SHIELDS

JAMES A. SHREEVE

HAMILTON F. SMITH

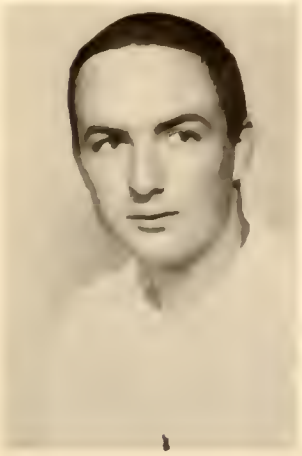

T. DONALD SMITH

HARRY D. SNYDER

MICHAEL E. SPOOR

JAMES T. SPOTTS

TRUMAN P. STAUFFER

EDWARD W. SUDDUTH

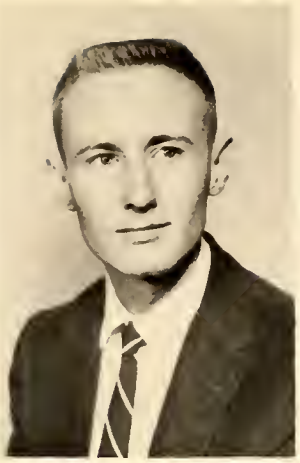

DEAN A. SUTHERLAND

J. L. SWAFFAR

ALLEN N. SWANK

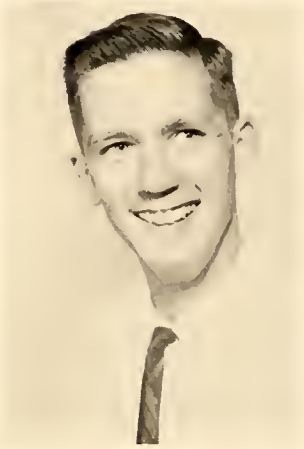

CHARLES F. SWENGEL

FOSTER L. TALGE

R. J. TASSLER

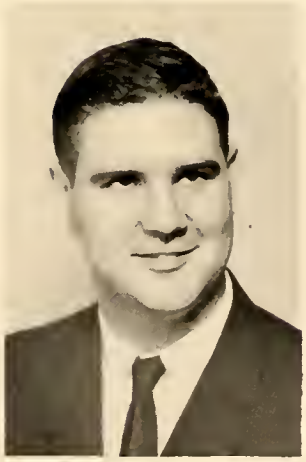

ARTHUR L. TAYLOR

GORDON D. TEALL

CAROL J. THOMAS

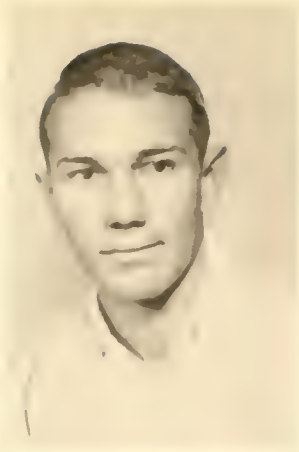

MARC R. THOREN

JAMES L. TURNER

RHODA UNTRIF

EDWARD D. VOGEL

GERALD A. WACKNOV

NORMAN S. WALKER, JR.

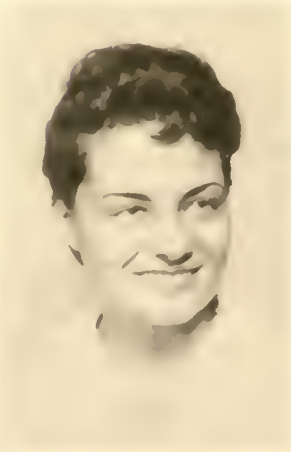

ALBERT F. WALLACE

SANDRA L. WALTERS

RITA M. WATERS

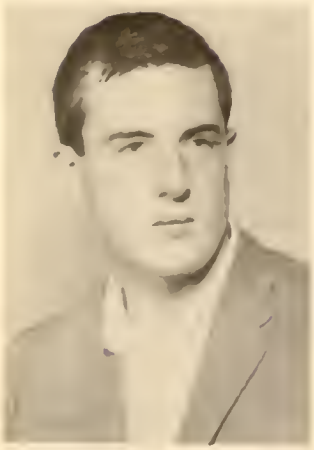

GARY T. WHITTAKER

MARTIN M. WIENSHIENK

PATRICIA D. WILLIAMS

RAYMOND L. WILSON

UWE J. WOLTEMADE

HAROLD WYATT

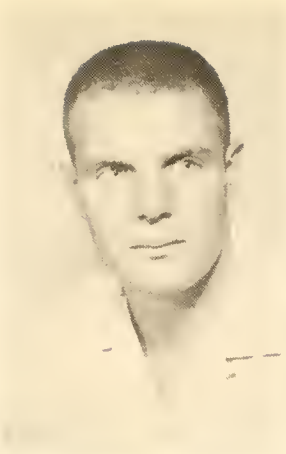

ROBERT V. ZIEGLER

JAMES H. ZIMMER

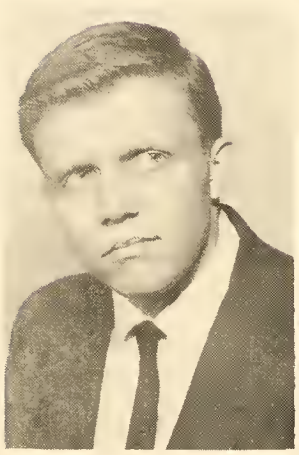

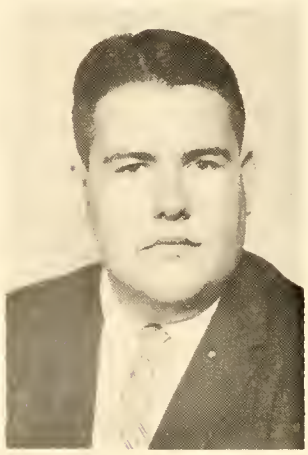

Margaret Meade regales audience with droll story.

JUNIORS

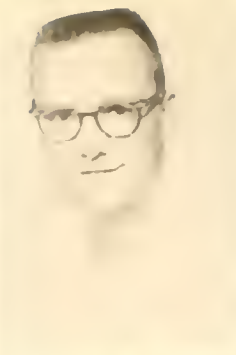

DAVID L. BAKER
LLOYD P. BALDWIN, JR.
WESLEY D. BALLINGER
FREDRICK L. BARBER

NANCY M. BARNES
LEONARD C. BATES
KATHRYN M. BAXTER
CHARLES N. BENNETT

HOMER H. BERRY
GILBERT H. BLEDSOE
THOMAS W. BORCHERT
THOMAS J. BOYER

LARRY C. BRESNICK
PHILLIP S. BRIMBLE
MEYER W. BROWN
LAWRENCE L. BROWNLEY

ROBERT C. BURNS
T. KAYA CALDWELL
DANIEL J. CARROLL
LARRY E. CHEWING

DAVID L. CHRISTMAN
PEGGY A. CLARK
JOHN C. CLUFF, JR.
KEITH H. COATES

SHARON K. COHEN
JOSEPH C. COLLINS
JOANNE CONE
SANDRA J. CROWLEY

CAROL A. CURRY
JOYCE A. DILLIE
ROSE M. DONNICI
WALTER M. DRANEY

ROSS E. DUFFY
JUDITH H. DUTCHER
CARL A. EBERHART
PAUL R. EDWARDS

JOHN EISEN
KEITH A. EKBLAW
BERNARD J. ELIAS
ROBERT L. ELLIOT

MAXWELL E. ENGELHARDT
BRUCE B. ERNST
DAVID J. EVANS
STEPHEN J. EVANS

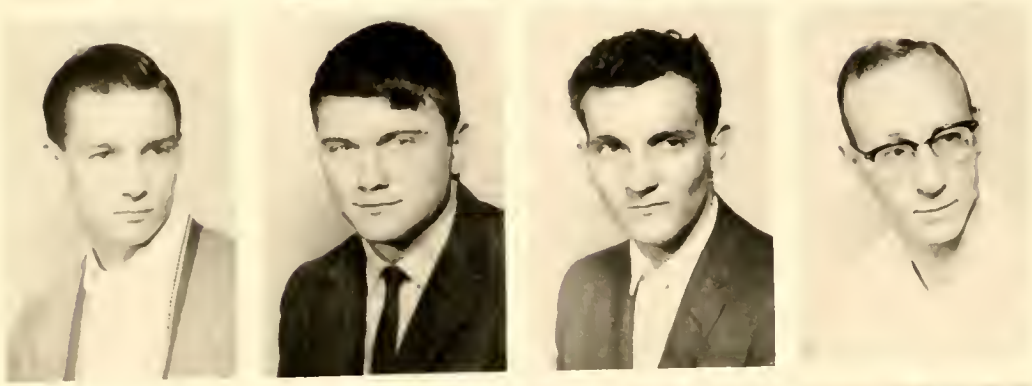

VERNON C. EWING
ROBERT E. FARMER
FREDDIE L. FRANCIS
EDWARD E. FRANK

ROGER F. FRASER
JOHN R. GARCIA
HARVEY GILBERT
NELLICE GILLESPIE

RICHARD M. GILLESPIE
SUZANNE L. GORDON
ANNE GREENSTEIN
RICHARD D. GROSS

ROBERT D. GROVES
LINDA K. GRUMBLING
BILLIE J. HACKLEY
SAMUEL K. HAGERTY

DELBERT E. HALE
CHARLOTTE J. HALL
JOHN C. HANCOCK
THOMAS J. HARRIS

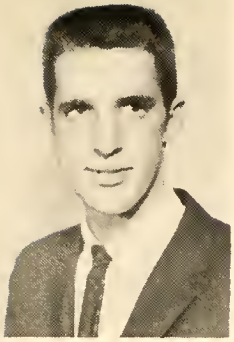

ROBERT L. HART
JOHN N. HARTQUIST, JR.
HUGH S. HASS
NORMA S. HEATH

CHESTER S. HEDDINGS
LARRY HERNANDEZ
CHARLOTTE S. HILL
CLARA S. HOLMAN

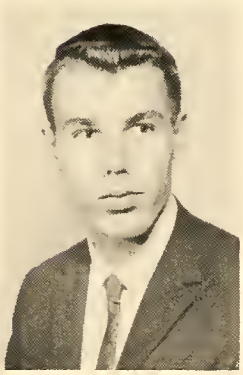

LINDA HOOD
CHARLES R. HOOK
HENRIETTA HOPPER
JOHN M. HUNTER, JR.

ED W. HUTCHINSON
TONI R. IRWIG
AKIKO IWATA
PENNY S. JENISON

KAREN S. JOHNSON
RICHARD W. JOHNSON
VIVIAN A. JOHNSTON
JOSEPH R. JONES

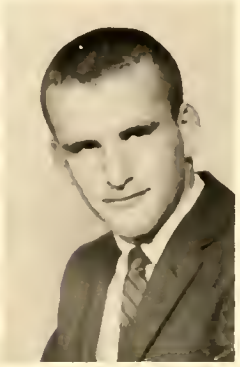

MARCIA B. KAHN
DARYOOSH A. KALALI
J. PHILLIP KNOCHE
GERALD A. KURTZ

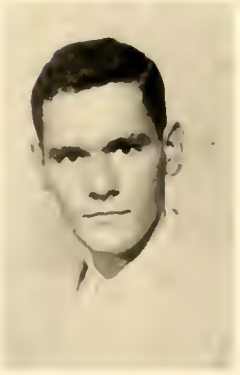

SHARON A. LASWELL
ROBERT S. LEMON, JR.
ARLENE S. LEVY
RONALD E. LEWIS

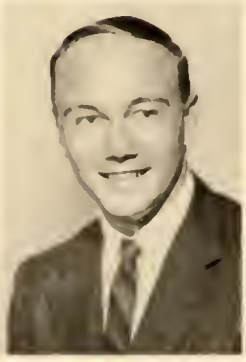

SUE E. LEWIS
JAMES L. LITTLE
CARL F. LOHRENGEL II
CHARLES N. LONG

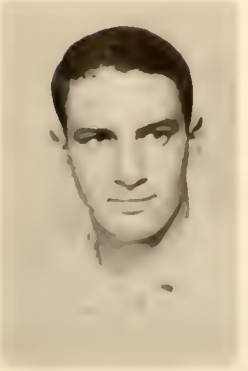

ARTHUR L. MARGOLIS
TONYA R. MARVIN
BERNARD F. McCARTY
CHARLES K. McSHANE

PAUL N. MEDLOCK
GARY G. MILLER
BONNIE L. MONTGALL
RAYBURN A. MOORE, JR.

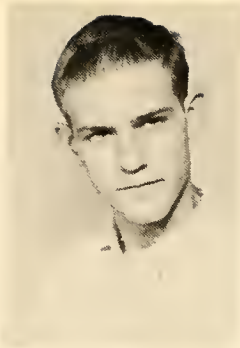

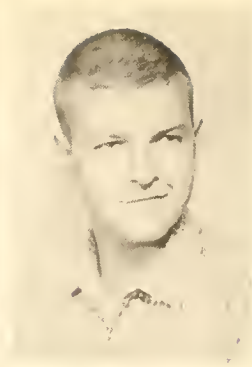

JAN F. MORRIS
CAROL R. MULLINS
DONNA S. MURRAY
MARCIA J. MYERS

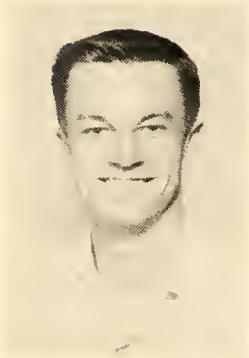

R. MICHAEL MYERS
GORDON N. MYERSON
RICHARD M. NASH
DAVID L. NELSON

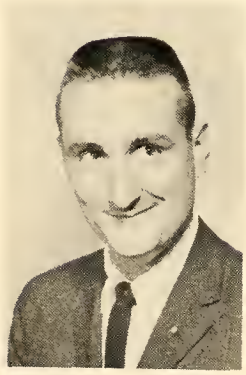

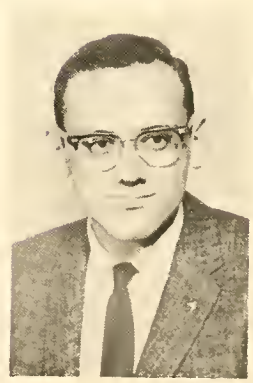

BAXTER NEWTON
CAROLYNNE B. NIELSON
ALEX A. NIGRO
AIDEH NUR-IL-DEEN

CLARA R. OBERG
A. KENNETH OGDEN
ARTHUR J. OLSON
JAMES M. OSBORN

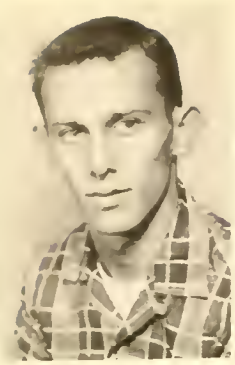

CHARLES PALAZZO
DANA L. PARSONS
PAT L. PENNINGTON
H. JOANNE PERKINS

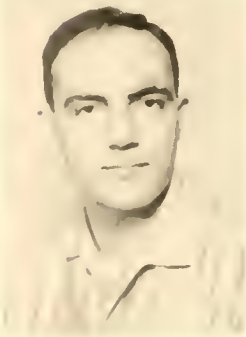

JACKSON C. PLACE
ESTHER M. POND
ALEXANDER RADEN
STEPHEN L. RAINS

SANDRA J. REEVES
RONALD W. REICHOW
M. JACK A. REINHARD
CALVIN D. REPLOGLE

DEANNA G. RILEY
RALPH E. RINGER
GARTH H. ROGERS
LAWRENCE D. ROSS

RALPH W. ROWE
G. COPE SCHELLHORN
PAUL L. SCHENKE
LINDA D. SCOGGIN

CHARLES W. SCOTT
KAREN S. SELDON
SHAREN L. SELDON
RAYMOND J. SERAFIN

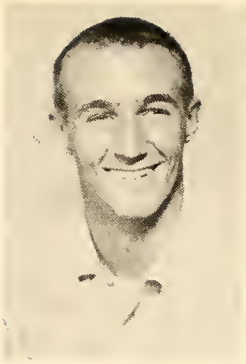
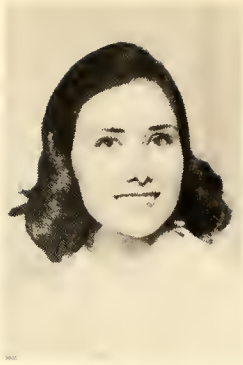

BETSY L. SEXTON
PHILIP R. SHATTO
WALTER R. SIMPSON
LOIS B. SINGMAN

DALTON L. SMITH
DARLENE M. SOLOMON
JUDITH L. SPOOR
ROBERT C. STEWART

JOLEEN C. STUMPH
THOMAS H. TALBOTT
JAMES A. THARP
DIANA TIMMONS

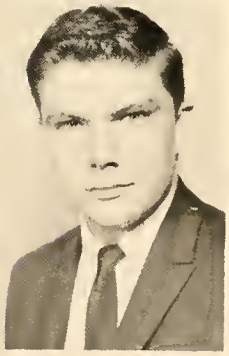
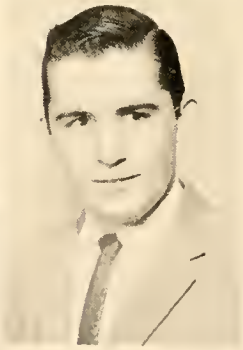

SANDRA L. TRACY
KENT R. TWYMAN
HANNELORE J. URBAN
BEVERLY I. VAUGHAN

ROBERT N. VORCE
HARRY G. WARE
CHARLES C. WASSERMAN
CALLIE E. WEST

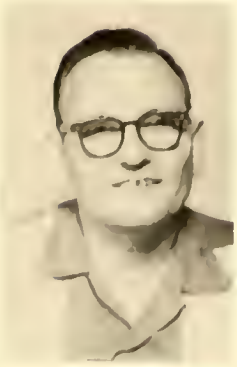

RICHARD S. WETHERILL
MICHAEL T. WHITE
ROSELYNNE WIENSHIENK
FRANK WILLIAMS, JR.

FREDERICK E. WOOD
MATA A. ZWETOW

Kangaroos in the American Royal Parade.

SOPHOMORES

RONALD M. ALEX
JERRY D. ASHWORTH
DAVID R. AURAND
JUDITH I. AYLER
REX BAKER
JOSEPH M. BARRETT

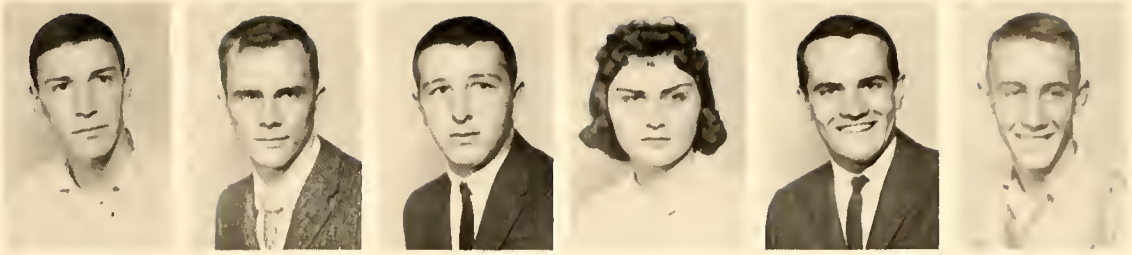

DUANA M. BEAN
JOHN S. BEAVER
NEAL D. BALLANTI
GARY D. BELSKE
KAREN BENTLEY
ROGER C. BERN

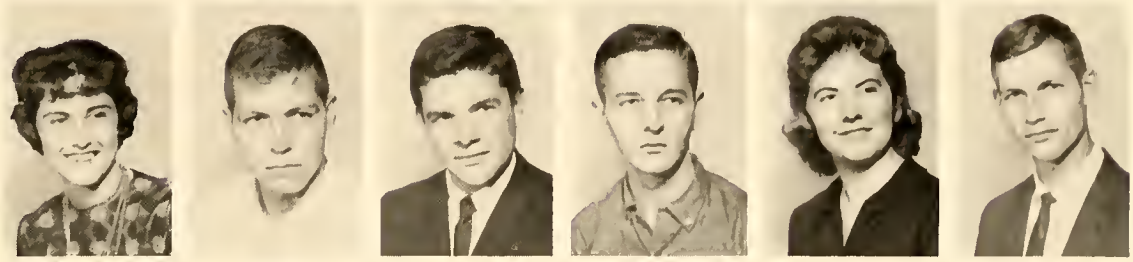

JEROME R. BIRITZ
ELINORE BLUME
PAT L. BOWEN
AMY M. BOYD
KENNETH D. BRIGHTWELL
ERNEST R. BROWN

JAMES L. BROWN
JOHN Q. BRUCE, JR.
DONALD H. BURGET
KAREN K. BUZARD
DAVID CARN
BETTY J. CARUTHERS

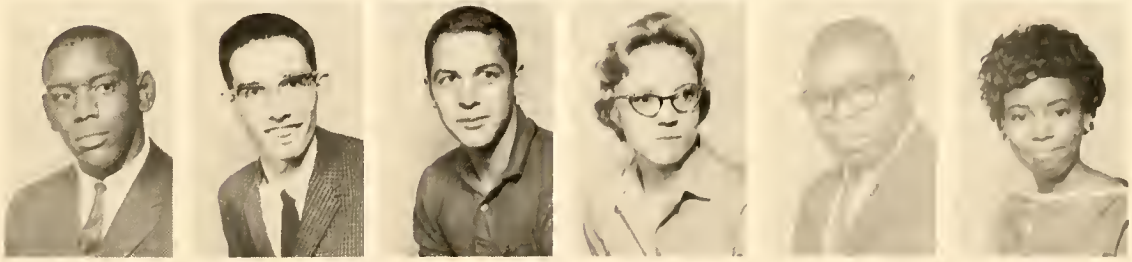

WAI L. CHAN
WADE E. CLARK
DAVID E. CLEMENSON
SHARON J. COHEN
WILLIAM C. CRAWFORD
JAMES D. CREASY

LINDA L. CULIG
LARRY CUNNINGHAM
ROBERT D. DAY
DONALD V. N. DECKER
TREMBLY N. DENMAN
JOHN M. DENTON

SUSAN K. DUNCAN
HERBERT R. GILE, JR.
JERRY EKLUND
RORY V. ELLINGER
BENJAMIN T. EMBRY, JR.
JUDITH M. ENLOE

BERNARD P. ERDMAN
JOSEPH F. ERNST, JR.
CECIL O. EVANS
ROBERT P. FAIN
JIMMIE C. FIDDLER
GARY M. FIFIELD

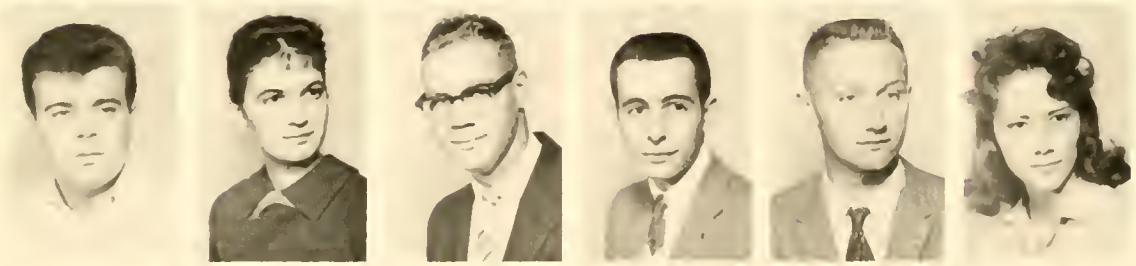

ISSAC M. FOOTLICK
LYNDA L. FOSTER
CHARLES J. FOX
MICHAEL D. FROST
DAVID FULTON
MARCIA E. FURST

BEVERLY GAMBER
GERALD A. GATES
ROBERT M. GAY
MEREDITH J. GJERTSON
SYLVESTER GLENN
MYRNA L. GOODRICH

MICHAEL E. GRAHAM
DON L. GUINN
HAROLD HAMPTON
LORETTA D. HARRIS
BENNIE R. HARRISON
LEE HART

ELBERT L. HAYES
DAVID G. HEIN
JAMES HEMMINGSEN
CHRISTINE L. HILE
ROGER HILSABECK
GARY M. HINDERKS

CYNTHIA E. HINMAN
LARRY C. HINTON
BARBARA HIRE
DOUGLAS T. HITT
BRIAN C. HOBSON
PATRICIA A. HOFF

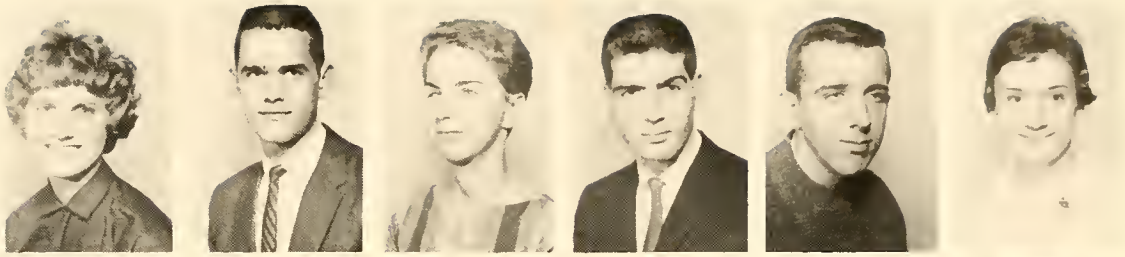

JANE C. HOGG
WILLIAM R. HOVEY
LINDA S. HUNT
LINDA L. HURLEY
BEVERLY R. HYKEN
ANN B. JARVIS

BOB JONES
BRIGETTE KALLAI
HELEN K. KEDIGH
CARL L. KELLER, JR.
DONA S. KENDRICK
DONALD G. KIMBALL

GEORGE J. LAING
ANTHONY J. LaRUE
ROY V. LEEPER
CECIL L. LEIBY
JAMES E. LUKE
CAROL A. LUKER

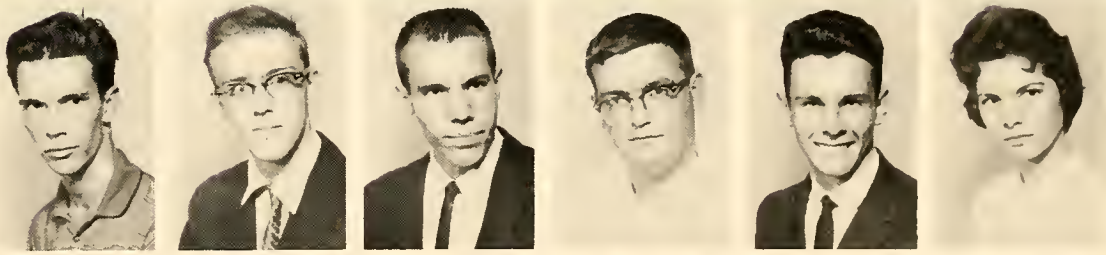

PHIL MARCUS
WILLIAM J. MARLEY
JEAN A. MAXWELL
PATRICIA L. McCOY
JOHN E. McDONALD
NATHAN K. MEIGS

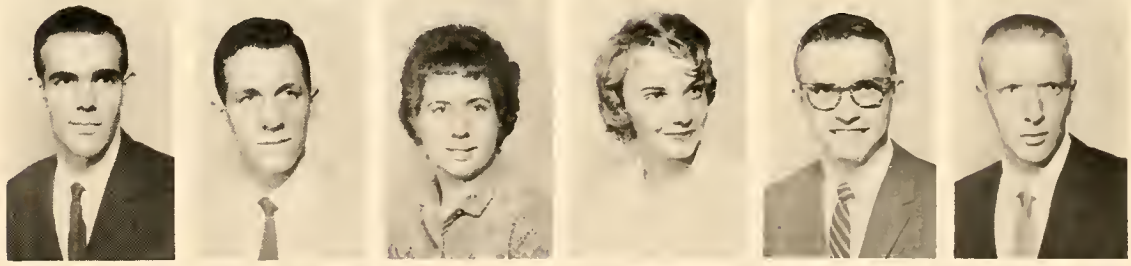

JERROLD MENDELSON
HELEN MITCHELL
WALTER K. MORISHIGE
ROGER L. MORPHEW
GENE A. MUELLER
BARBARA J. MURRAY

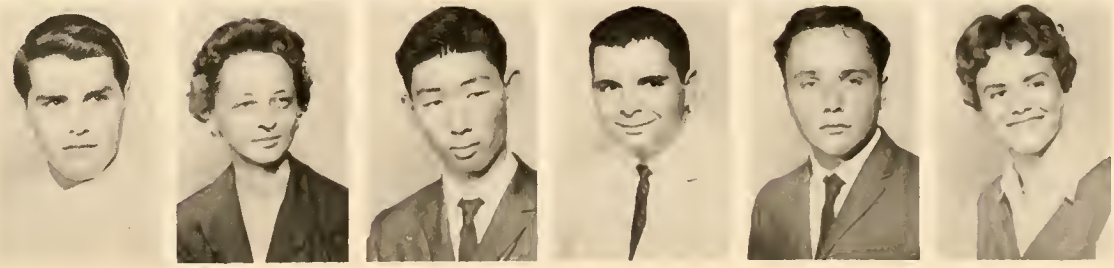

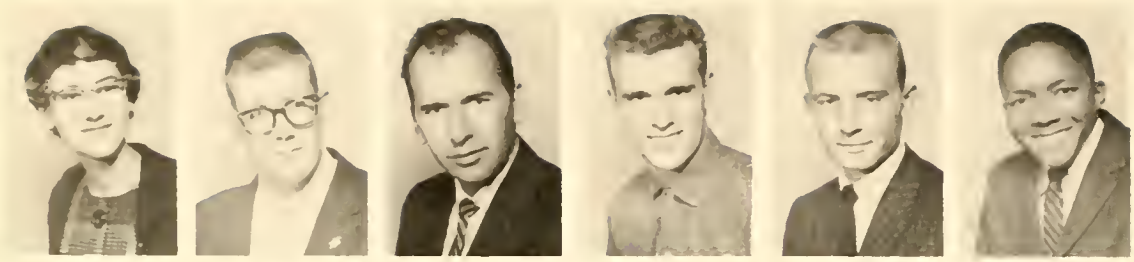

BARBARA A. MYERS
GEORGE R. MYERS
IVAN L. MYERS
RICHARD B. MYERS
PATRICK J. NASH
RICHARD L. NICHOLS

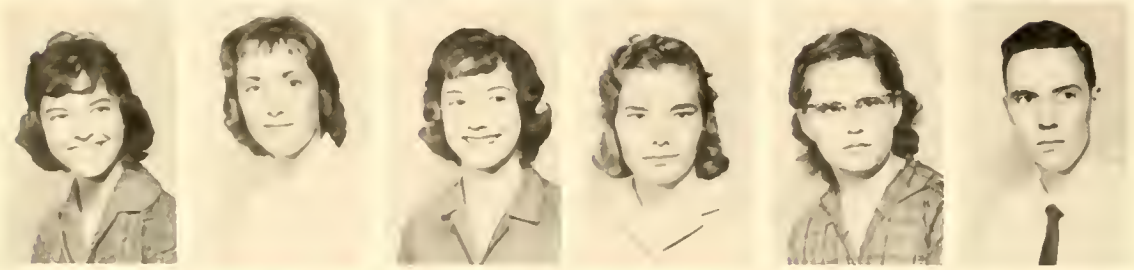

EVALYN J. NICKSON
DONNA M. NOGER
RITA NORTON
MARTHA E. O'HERN
MARILYN A. ONTMAN
JOHN OZBURN

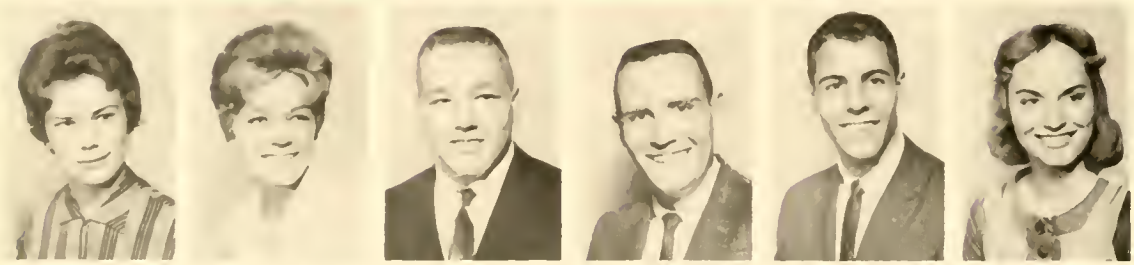

PAMELA PATRICK
MARCIA J. PATTERSON
ROBERT H. PFLANZ
DOUGLAS PILCHER
STUART B. POWELL
JAN A. PROUD

WILLIAM E. REEDY
LAWRENCE A. REMIS
WILLIAM H. RICE
SHARON L. RIDGWAY
MIKE G. ROEHR
CONNIE J. RUBENSTEIN

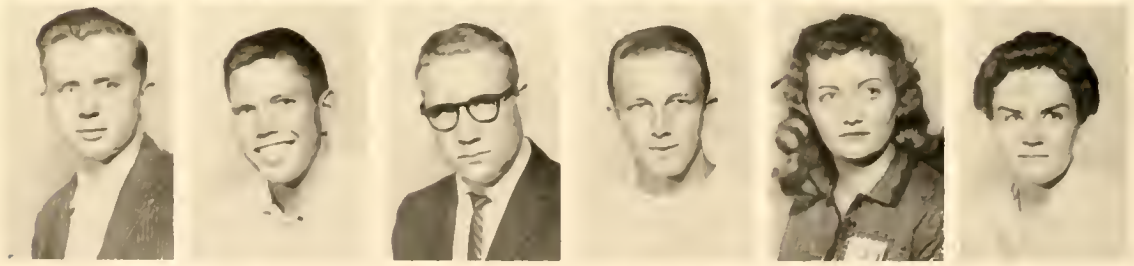

LYLE R. SCHULTZ
MICHAEL S. SCHWARTZ
RONALD L. SEIFERT
JEFFREY L. SHELDON
BONNIE L. SHILLING
GERALDINE SMARR

BARBARA A. SMITH
RICHARD W. SMITH
SANFORD SNYDER
JOHN E. SPRADLEY
MIKE E. STANLEY
HERBERT L. STEIN

JAMES W. STEWART
JIM E. TANNEHILL
BILL J. TEBOW
RAY H. VANDERHOOF, JR.
TOMMY C. VANBIBER
GORDON VOGT

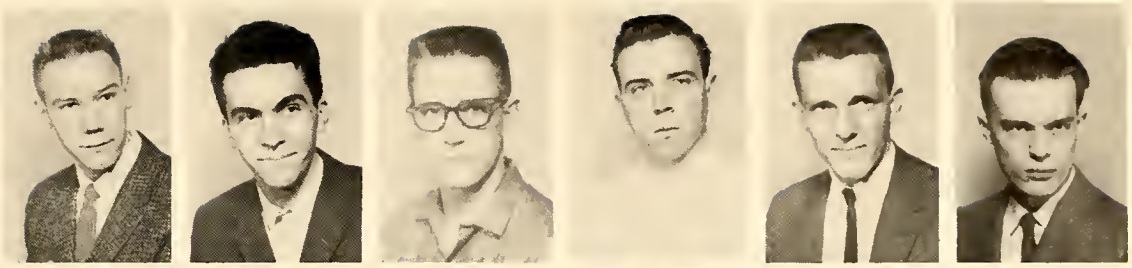

EARL D. VOLD
EDWARD M. WADE
REX G. WEDDLE
CAROLYN P. WHEATLEY
CHARLES W. WHITCOMB
WALTER H. WILLIAMS

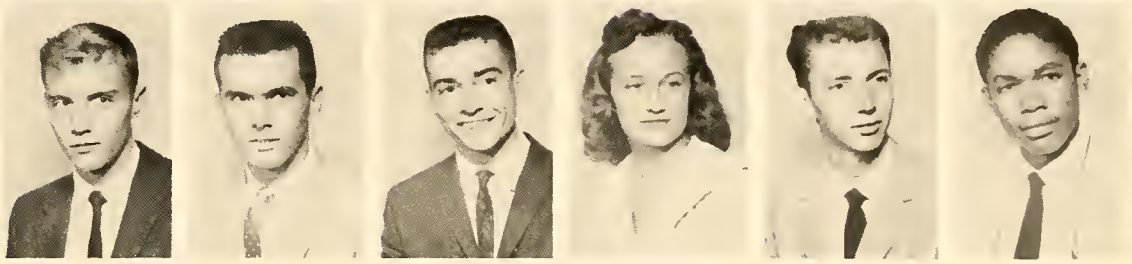

WILLIAM WILLIAMS
KATHLEEN WITHERS
RALPH E. YOUNGER
JOEL D. ZUROVSKY

FRESHMEN

MARK L. AARON
JERRY R. ABEEL
GILBERT S. ABRAMS
CHARLES R. ALLMON

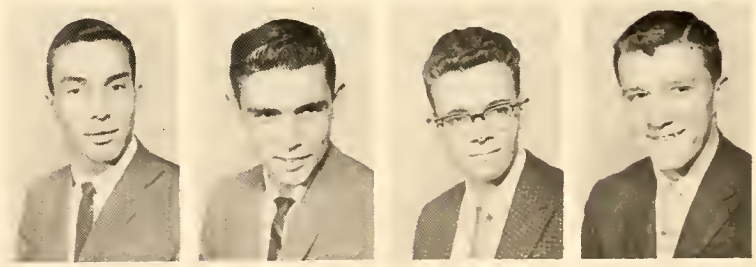

JUDITH N. ALLMON
BARRY ALTMAN
GARY ALTMAN
AUBREY S. ANDERSON
JUDITH L. ANDERSON
GLENDA ANGLIN

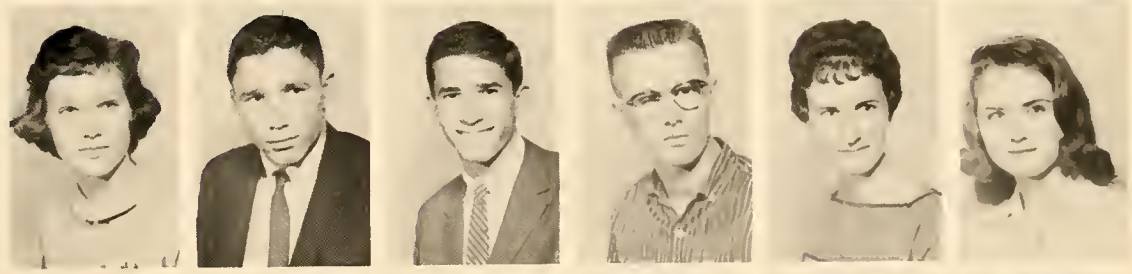

MARILYN R. ARBUCKLE
ELVA V. ARNDT
GLENN ASHMORE
WILLIAM F. ASKREN
KAREN S. AZBILL
ROBERT M. BAHR

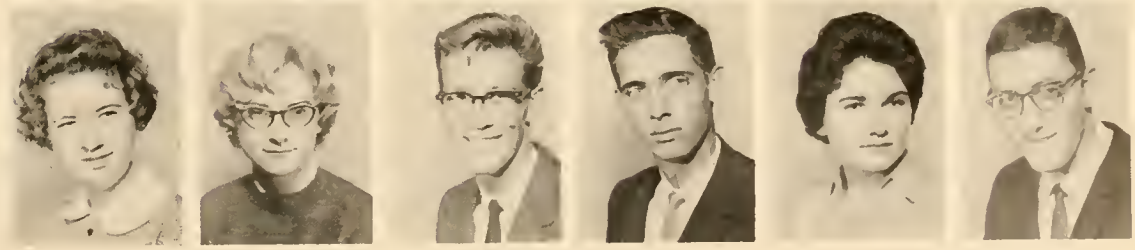

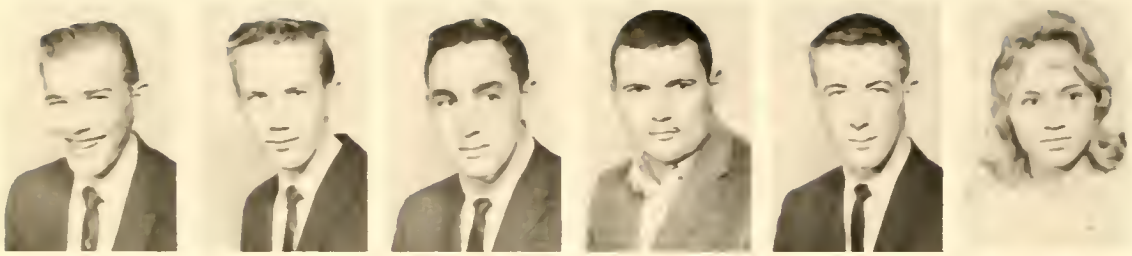

JOHN E. BAILEY
LANCE G. BANNING
STEVEN J. BARID
GEORGE H. BARR
JOE A. BARTELSMEYER
CAROLYN A. BATTAGLER

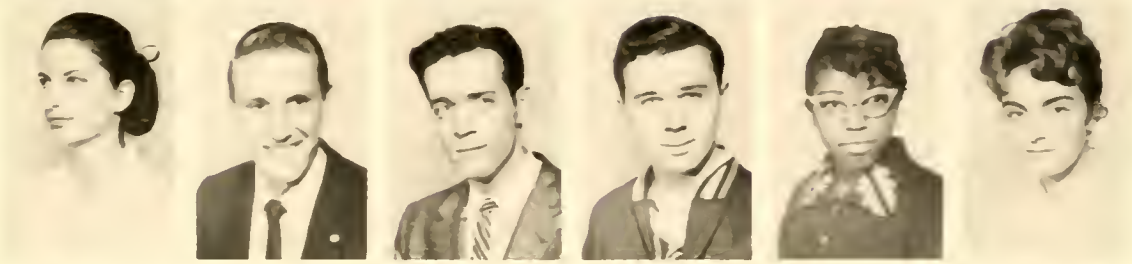

BARBARA C. BAYNE
RICHARD A. BENIK
BEN H. BENNETT
RICHARD J. BENTZ
INA C. BERRY
CHRISTINE A. BESKAS

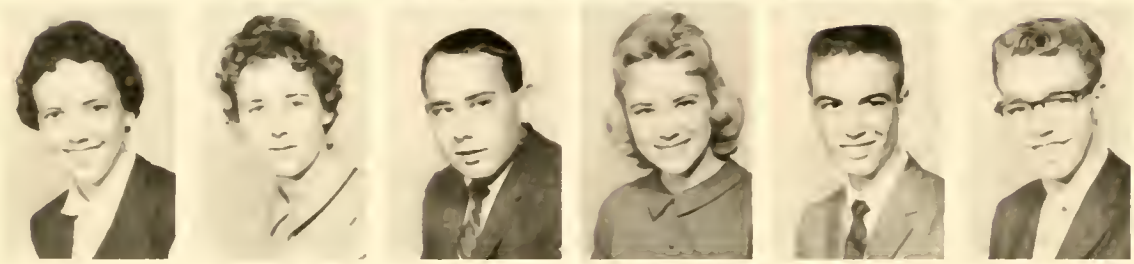

RONNETTA D. BISMAN
JOYCE A. BLAINE
ANDY M. BLOCK
VIRGINIA A. BLUNT
NORMAN E. BOLLINGER
JIM J. BOYLE

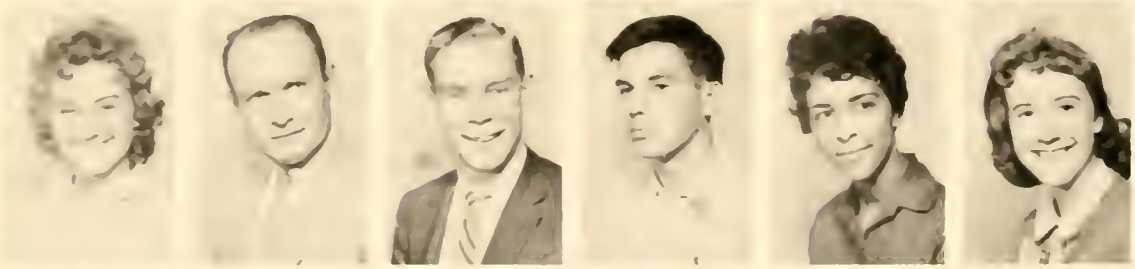

SHERRY K. BRAGG
KENNETH E. BRANDENBURG
JOHN G. BRAUN
HARRY J. BRAVERMAN
DOROTHY J. BRIDGES
SARAH R. BRIGHAM

RUTH H. BROCKMAN
CAROL A. BROWN
MICHAEL C. BROWN
PATRICA J. BURLEY
JEROME BURSTEIN
WILBUR L. BURTON

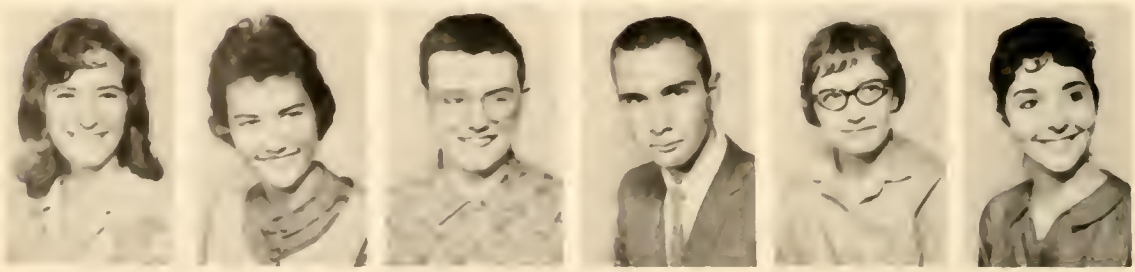

SHIRLEY J. CAPPS
JUDITH A. CARNEGIE
BYRON A. CARROLL
ARNOLD H. CAVIAR
SHARON L. CAZZELL
JACQUELINE A. CERASO

ZANE B. CHAIT
WALDO B. CHANEY
CAROL R. CHURCH
ROBERT J. CLARK
JOHN W. COLGAN
LESTER E. COOKE

GLYNN M. COOPER
JUDITH R. CONWAY
PATRICA L. CORBIN
JUDY L. CORSON
LAWRENCE D. CORWIN
JANE C. COX

JAMES S. CRAIG
DONALD R. CULLEN
RONALD K. CULLERS
JACK E. DAILEY, JR.
LARRY B. DeMAREA
DEANNE DeWALD

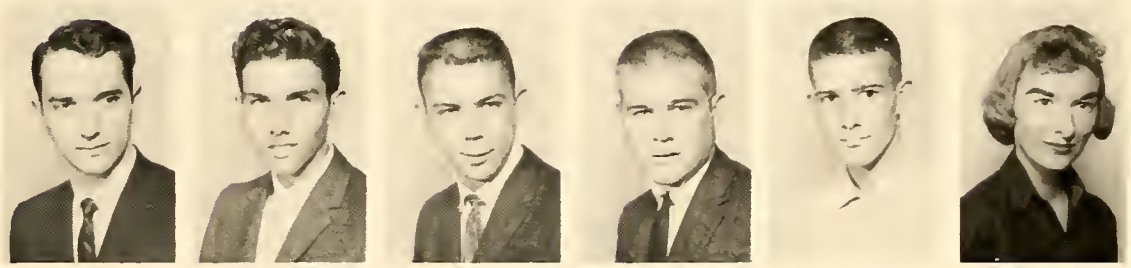

MARTIN L. DOW
PHIL D. DUBE
JUDY K. DUNCAN
PATRICA W. DYER
JANICE L. EADS
ROBERT L. EDWARDS

LARRY Q. EIFLER
ROBERT L. EPPS
BURTON EPSTEIN
MARILYN W. ESTES
JUDY A. EVANS
JOHN C. EVJEN

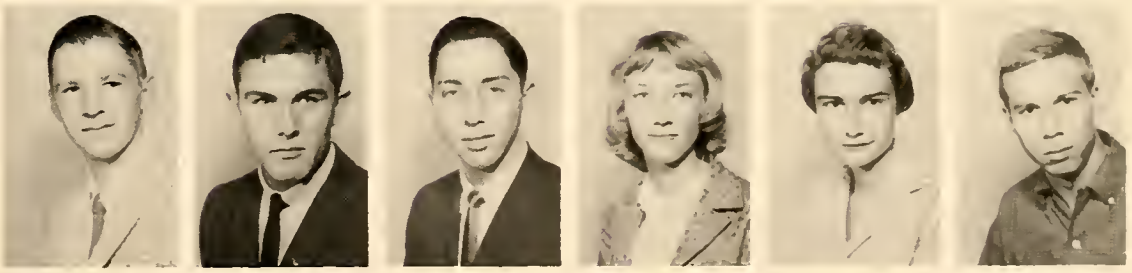

JOHN M. FARMER
RICHARD D. FARRELL
JOHN M. FIELDS, JR.
LYNDA A. FIELDS
ROBERT A. FISCHER
CHARLES H. FISHER

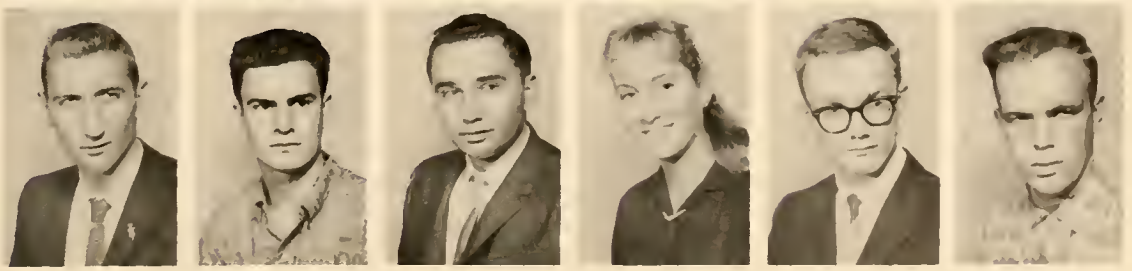

ROBERT D. FISK
JOHN G. FORBES
DOROTHY N. FORD
PHILLIP S. FORNEY
JUDY A. FRANKE
JOHN O. FRANZEN

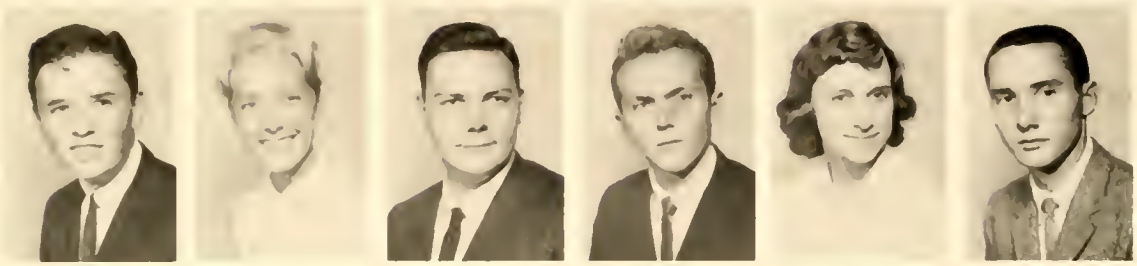

WILLIAM F. FRAZIER
PHYLLIS J. FRICKE
RUSSELL S. FUNK
THOMAS J. GALLAGHER
NAN GALLIVAN
JERRY E. GARNER

JAMES L. GASKILL
ALVIN GOLDBERG
JAMES E. GRACHECK
CARLA A. GRAF
JUDITH B. GREENBERG
BILL J. GREMP

RONALD L. GRIMSLEY
JANICE B. GRIMSLEY
JUDITH O. GROVE
JOYCE A. HAINEN
LARRY D. HAINES
KAREN S. HALDEN

MIKE S. HALES
JANET C. HARTER
LYNDA L. HARTMAN
MARGARET A. HASBROOK
JIM HAUG
CHARLES A. HAZLEY

EUGENE C. HEATH
THOMAS R. HEFFRON
JOAN D. HELLER
GARY E. HENDREN
LARRY J. HENDRICKS
HAROLD P. HENRY

NORMA A. HERBERTSON
BARBARA M. HINES
SHIRLEY J. HOENSHELL
STANLEY S. HOFFMAN
JERRY K. HOWARD
LINDSAY A. HUGHES

LOREN M. HUGHES
MARY M. HUNTER
JERRY W. HURD
BEVERLY J. HUTCH
WILLIAM O. ISENHOUR, JR.
CAROL A. JAMES

SUSAN H. JENKS
JO A. JENSEN
SANDRA S. JETER
MICHAEL G. KAHLER
ARNOLD S. KAHN
BARBARA J. KAPLAN

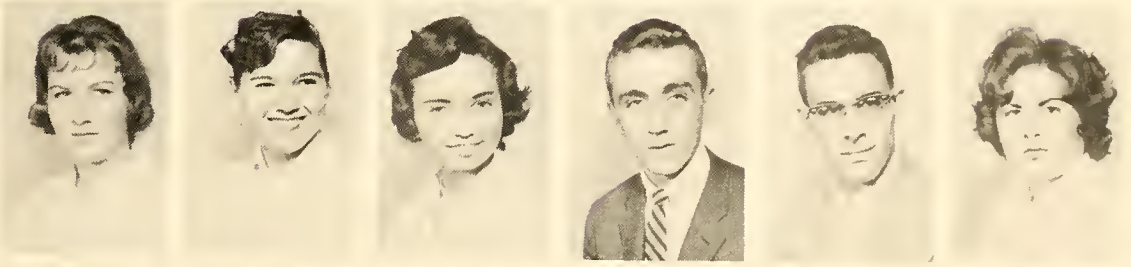

DAVID C. KASPER
WHA SUK KANG
SUSAN KEELER
ROGER T. KENNICUTT
WAYNE P. KINDEL
M. ERNESTINE KIRK

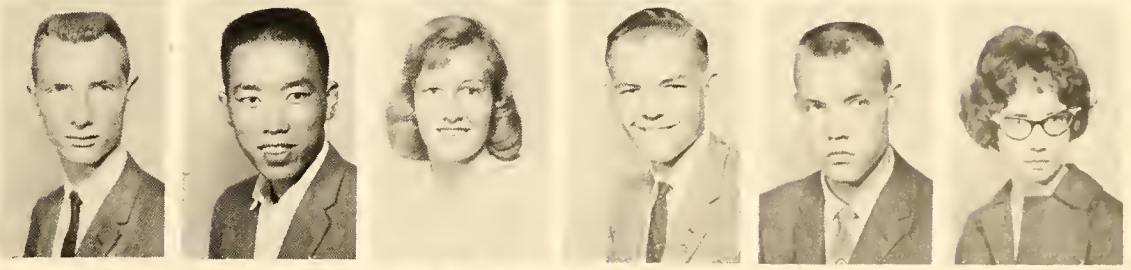

KAREN KLINKNETT
FRED J. KNAPP
JANETTE S. KNIGHT
HENRIETTA I. KOESTER
JUDI KOVOLICK
KATHY A. KUBIS

JOYCE I. LANDRAM
KARON A. LATVALA
RALPH E. LAWSON II
MARJORY L. LEAKEY
DONNA S. LENN
YVONNE LeVELLE

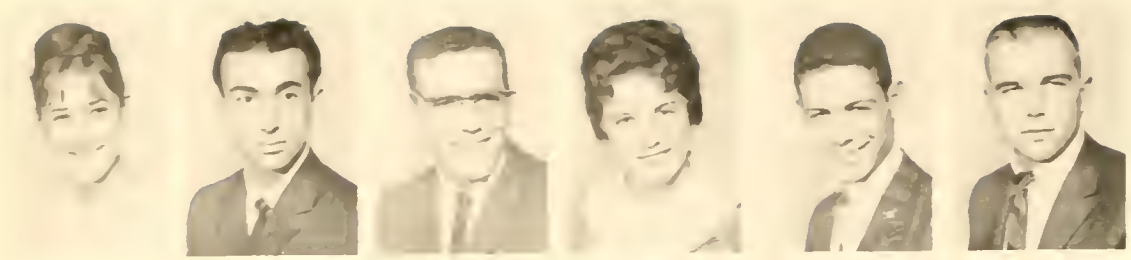

HARRIET E. LONDON
GEORGE P. LOTAKIS
ALEXANDER W. LOVE
MARIANNE MacLEOD
HAROLD S. MAGARIEL
FRED L. MAJORS

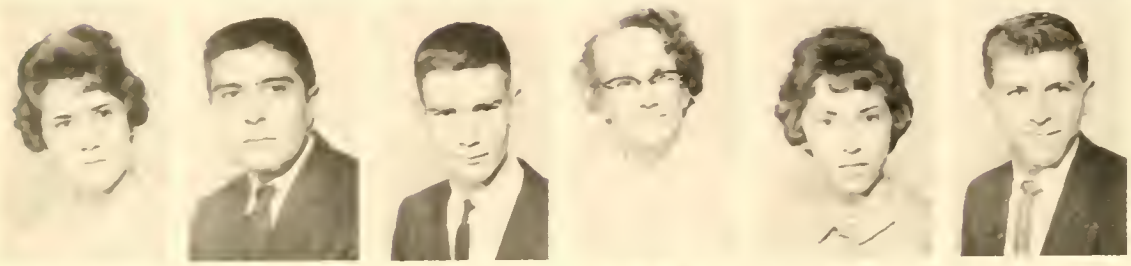

LORETTA K. MANCZUK
AREL L. E. MONDRAGON
MICKEY M. MARTASIN
GERALDINE F. MARTIN
EVELYN M. MARXSEN
ANTHONY MASI

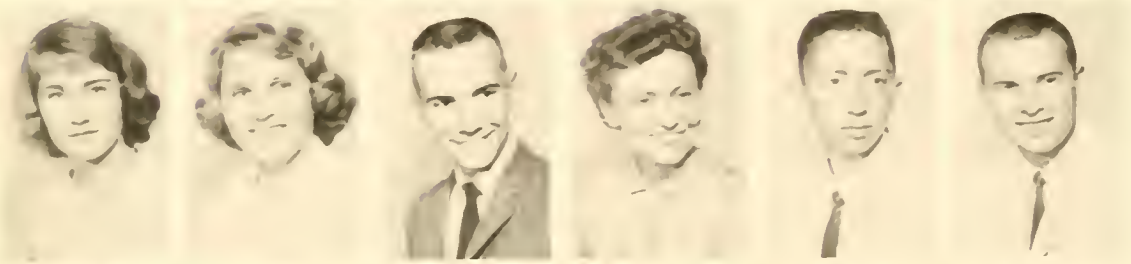

ELLEN K. MASON
CONNIE A. MAY
NEWMAN E. McALLISTER
ESTHER M. McCLAIN
JAMES R. McCLARY
BRUCE L. McCORMICK

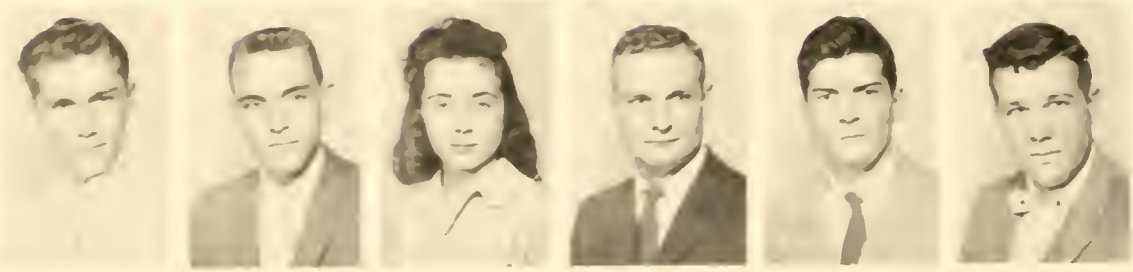

FRANKLIN D. McDANIEL
LARRY D. McENROE
LINDA A. McGUIRE
HAROLD K. McPHERSON
BARTON D. McWILLIAMS
JOHN L. MILLER

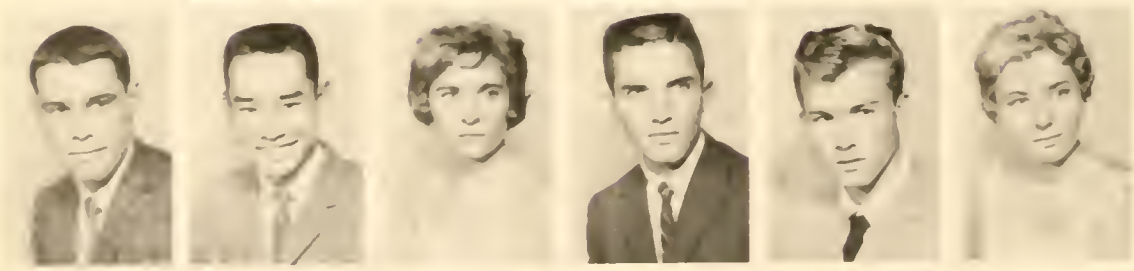

DAVID B. MILNER
MARVIN T. MIURA
SARA L. MOLLN
DARYL J. MORTON
STEVE W. MUIR
MERRELYN D. MULLALY

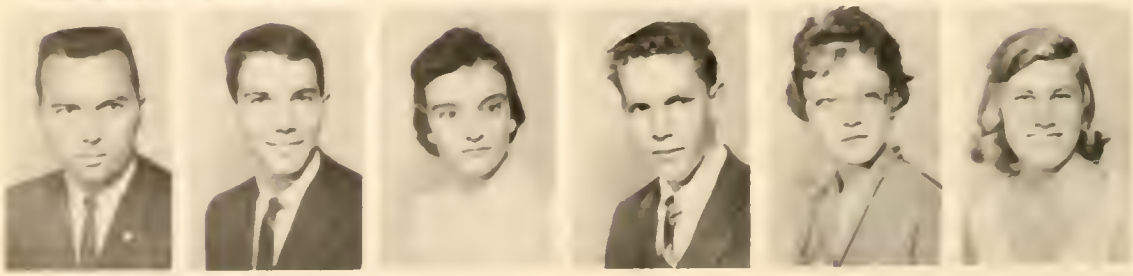

DONALD R. MUSTAIN
RANDOLPH L. NEIL
SUSAN A. NOAH
ROBERT A. NORTON
SHARRON M. O'DELL
ELLEN L. O'FARRELL

PATRICA N. O'REILLY
THEODORE OROZCO
GARY N. OSSER
ROBERT P. PALAZZO
MARGOT L. PANETTIERE
BETTY L. PARKER

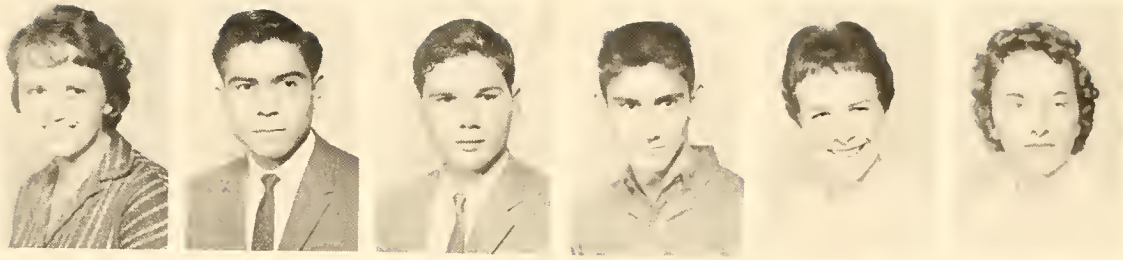

RICHARD L. PARMLEY
MARILYN S. PECK
JACQUELINE PEEBLES
JANICE C. PETERSON
LINDA M. PFEIFFER
MIKE W. PHILLIPS

MARY C. PINCETL
SARAH J. PONDER
TERRY L. POOL
GARY D. PORTER
FREDERICK POU
LOUIS L. PROCTER

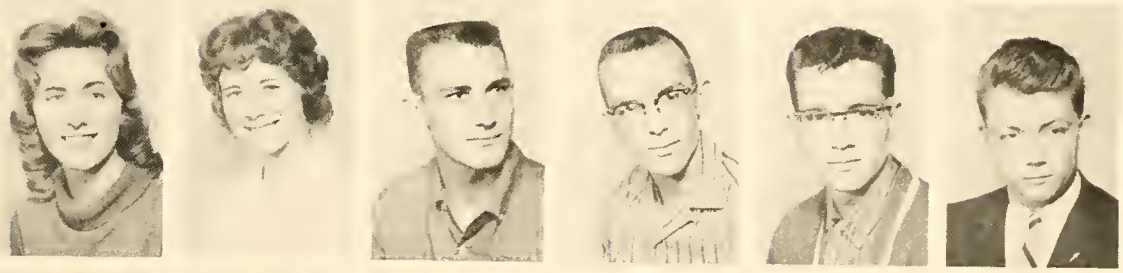

ANNE L. RANDAZZO
DONELL O. REED
PHYLLIS G. REEK
OSCAR G. RENFROW
LARRY G. RICHARDSON
ROBERT W. ROSENTHAL

JACK L. ROSS
CHARLES S. RUCKER
LANA J. SAMPSON
LESTER A. SANKPILL
LINDA A. SAVELLE
CAROL M. SCHMIDT

DALLAS G. SCHMIDT
RICHARD S. SCHOEGLER
HUGH C. SCHOOLEY
NANCY K. SCOTT
SALLY A. SHANAHAN
GLENDA C. SHAFFER

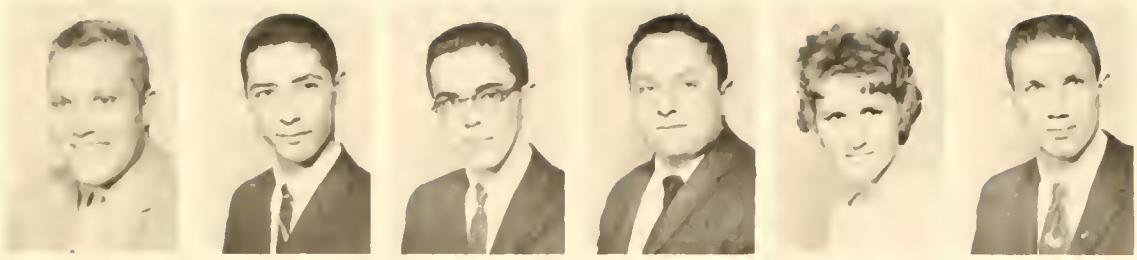

MIKE E. SHARTZER
STUART S. SHERER
W. RANDALL SHORE
RONNIE E. SHUMAKER
MARY E. SIEGFRIED
RICHARD H. SJARDA

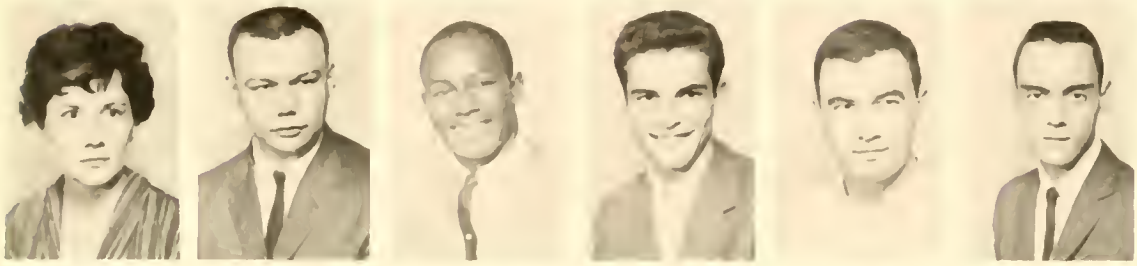

MARGARET L. SMITH
ROBERT J. SMITH
ROBERT L. SMITH
MATTHEW G. SOLA
JAMES E. SOMERS
LARRY D. SOWERS

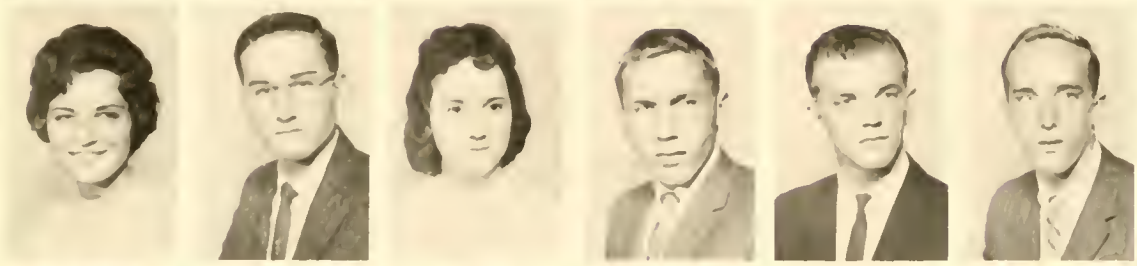

SHARON J. SPEAKMAN
ERNEST F. SPEAR
SANDRA R. SPENCER
FRED R. SPRIESTER
GARY R. SPRINGER
RAY C. STAHL

SANDRA A. STEEPS
TERRY L. STEFFEE
JAMES L. STEWART
JERRY W. STEWART
PATRICA E. STINSON
RICHARD W. STUDER

JOAN C. STUFFLEBAM
THOMAS R. STUTZMAN
JOAN SWARTZLANDER
JANEY F. TALLMAN
DALE G. TANKE
GWENDOLYN A. TAYLOR

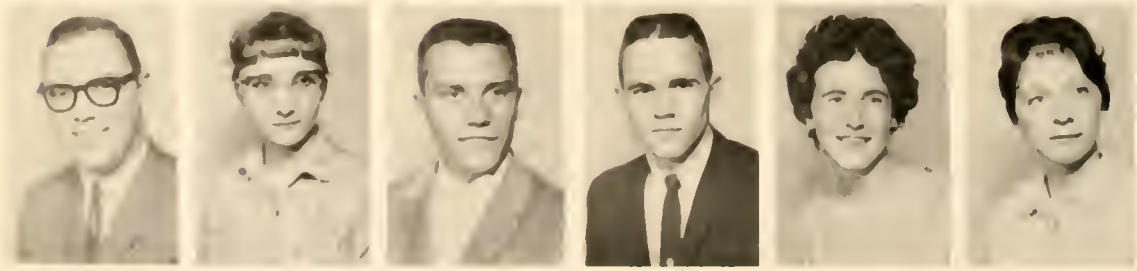

JAMES D. TAYLOR
MARY L. TAYLOR
MANFRED W. TEIWES
JOSEPH L. THACKER
BEVERLY J. THOMAS
JANE A. THOMAS

MILTON M. THOMSON
GERALD L. TITUS
ED A. TODD
DENNIS L. TOOMBS
ROSE L. TOWLE
R. LAWRENCE TOYNE

LOUIS J. TRAVALENT
RICHARD A. TRUMP
NOVELLA A. TUNDER
DAVID C. VANZANT, JR.
MARK D. VERHULST
CHARLES VENTIMIGLIA

JERRY J. VERNON
CHARLES WAGNER, JR.
VICKY L. WAGNER
JAMES C. WALKER, JR.
JOANNE WALKER
SHIRLEY A. WALKER

CELESTE R. WALLACE
JOHN D. WALTER
DAVID R. WATSON
JAMES G. WATSON
KYLE L. WEAVER
KAREN A. WELCH

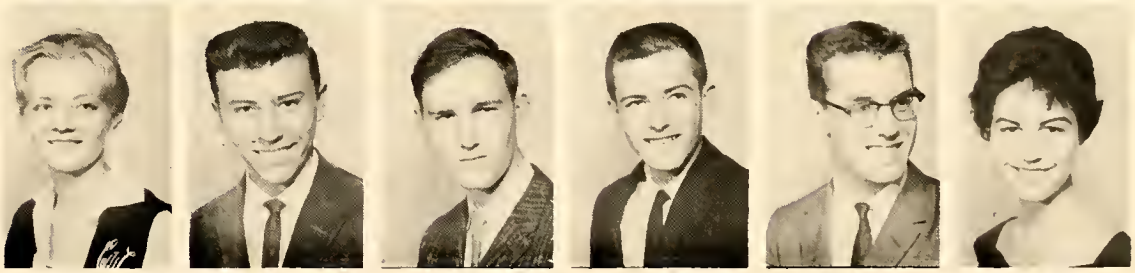

DARVIN L. WESTON
JAMES A. WESLEY
WILLIAM T. WHALEY
MICHAEL R. WHITACRE
DAVID M. WHITAKER
MICHAEL E. WHITE

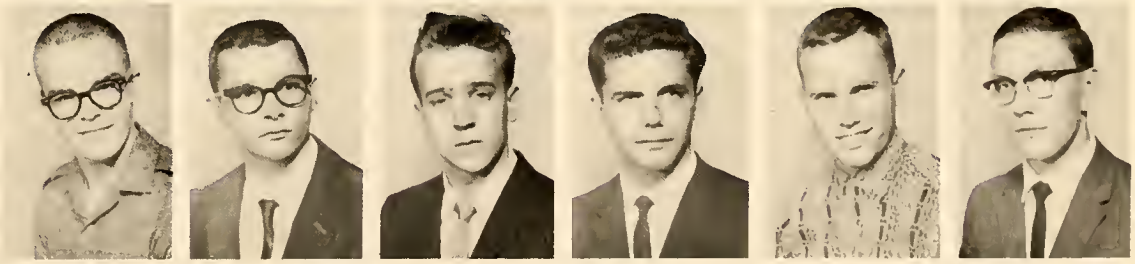

PATRICA S. WILKINSON
LARRY L. WILLARD
PARKE A. WILLIAMS
WADE H. WILLIAMS
SHARON K. WILLIAMSON
BELVA C. WINN

STUART WINOKUR
GEORGE B. WISDOM III
BARRY E. WITSCHNER
JANET K. WOODLEY
PAMELA A. WOODS
ELEANOR C. WOULFE

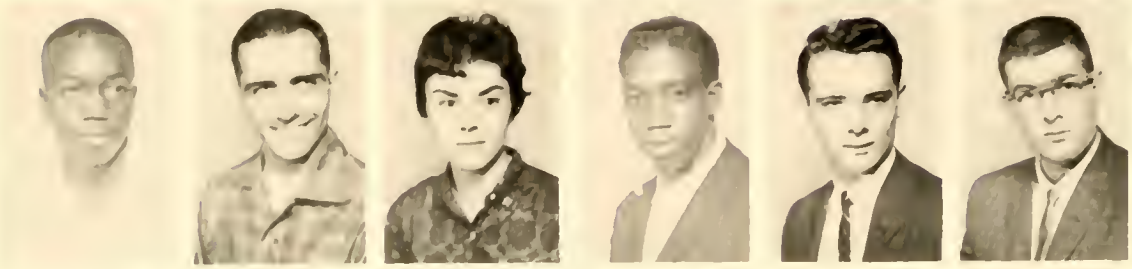

THOMAS H. WRENN
EDWIN D. WYATT
MARCIA S. YATES
JAMES I. YOUNG
RICHARD A. YOUNG
LAURENCE A. ZOLOTOR

ROBERT L. ZOOK

Flunk now . . . avoid the rush!

Business

SENIORS

WILLIAM G. AUSTIN, JR.

GERALD G. CARSON

SARA COX

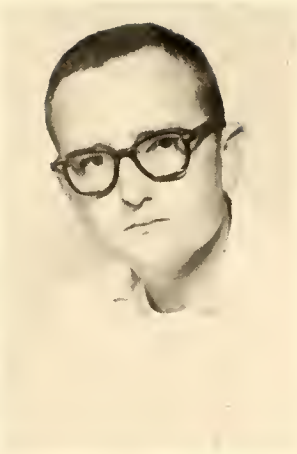

GEORGE L. DANIELS

MILTON J. DAVIS

RUSSELL E. DUFFER

AMBROSE L. FELDHAKE

EUGENE W. GADD

CLYDE R. GILBERT

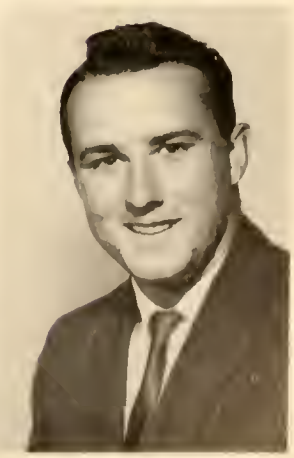

EVELYN GOMEZ

LEO A. HAWKINS

DAVID HENDRICKS

DAVE HOFF

JAMES D. JOHNSON

JOSEPH L. KELLY

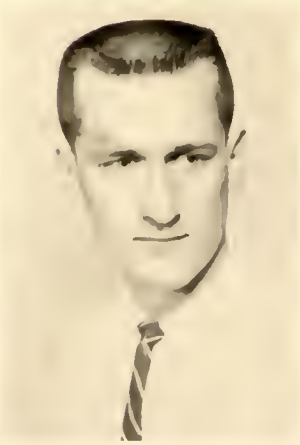

JEROME LECHTENBERG

DEAN S. MARRIOTT

DONALD L. McCULLOUGH

LAWRENCE E. MILLER

R. C. MONTGOMERY

HOWARD C. NANCE

LEONARD L. NOAH

JO ELLEN NOLAN

RICHARD B. PALMER

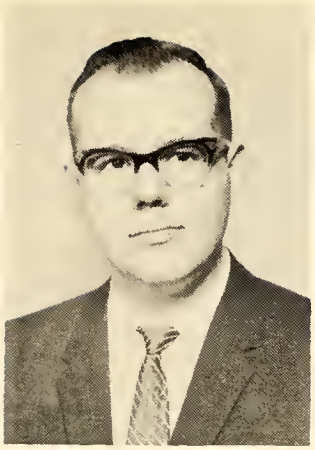

DUKE W. PONICK

SANDRA L. PRUITT

MARY K. RICHARDSON

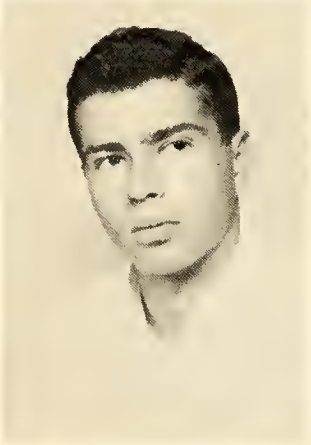

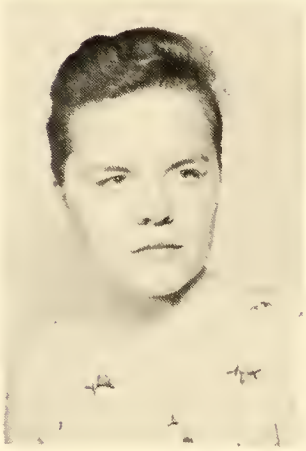

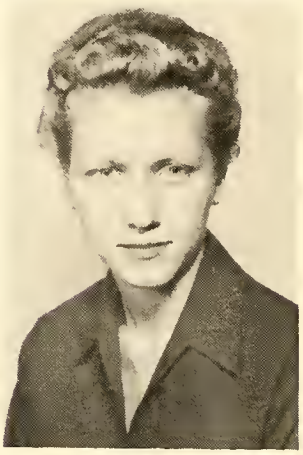

CAREL SELLENRAAD, JR.

RICHARD L. SHOOP

CARLTON P. SLATER III

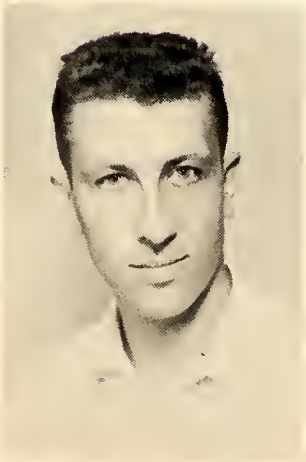

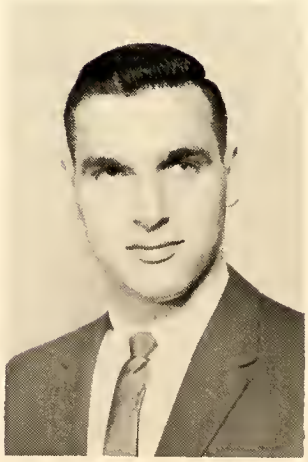

ROBERT L. SLONKA

WALTER F. SMOLEC

ELIAHOU SMOOHA

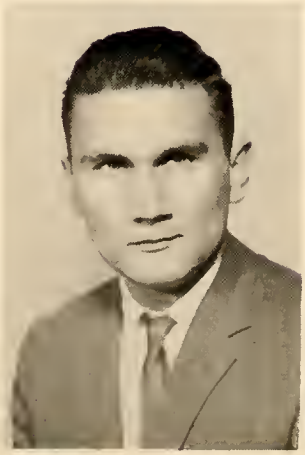

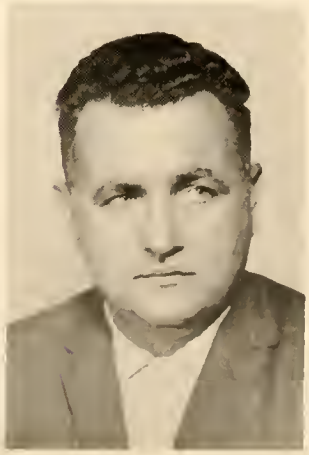

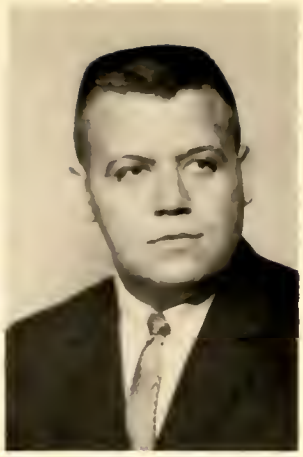

M. BROOKS TERRY

ALBERT L. THOMAS, JR.

SPENCER R. THOMAS

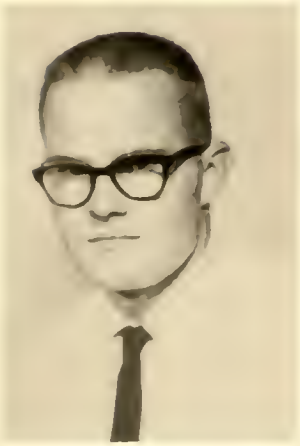

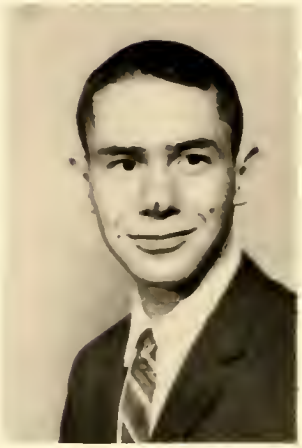

RICHARD O. THOMPSON

W. W. VanGILDER, JR.

DONALD D. WEINSTEIN

ROBERT L. WILLHITE

"Ya see, there wuz this travelin' salesman . . ."

JUNIORS

TRUMAN M. ABRAM
JOHN L. BAILEY, JR.
A. M. BIRCH, JR.
MARVIN L. BRIGHT

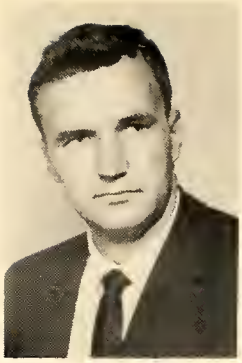
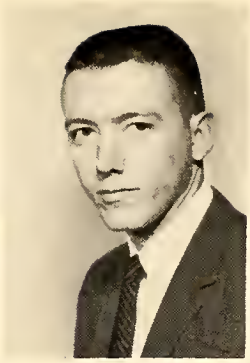

AUBREY L. CHURCHMAN
RICHARD J. CIPOLLA
MICHAEL R. CROSNER
JOE H. DORZAB

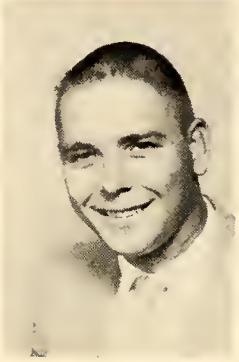

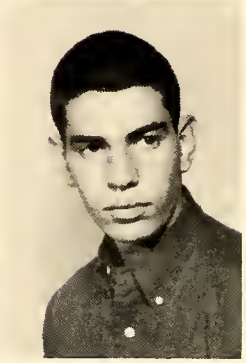

FRANK R. EATON
PHILLIP A. EDWARDS
LYNN W. ENGEL
RONALD W. GURLEY

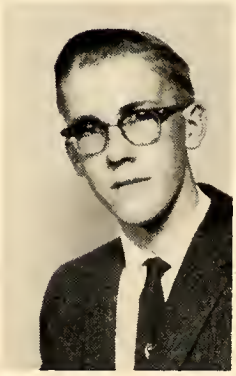

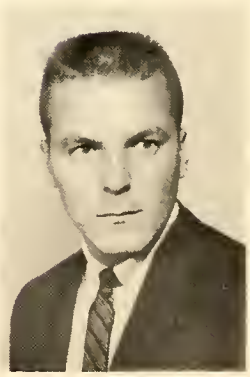

RICHARD F. HALLIBURTON
JOHN J. HARTIG
ROBERT W. HILL
DAVID R. HILLS

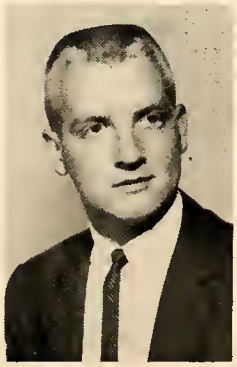

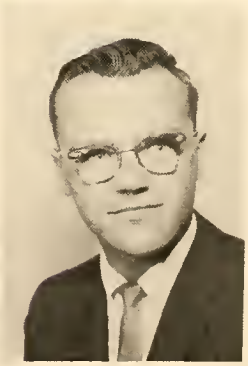

JAMES W. HIXON
MICHAEL J. LAWLESS
ROBERT K. LUETKEMEYER
LEONARD E. LYNCH

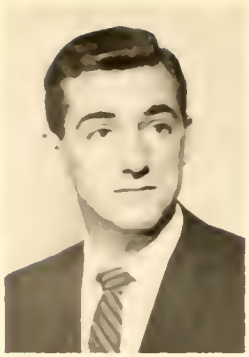

NEIL B. MARTASIN
JOHN F. MARVIN
LARRY I. MATTHEWS
RICHARD E. McGONIGLE

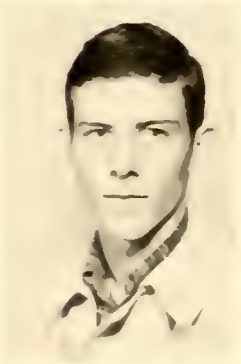
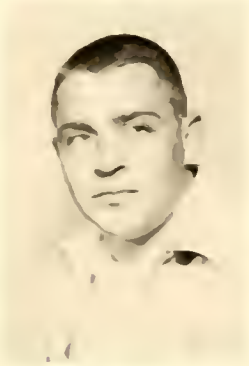

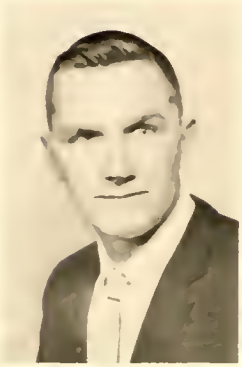

JAMES M. MILLER
RICHARD S. MONTGOMERY
G. RAY MORRIS
TOM E. OSSENFORD

WINONA L. PACKARD
WILLIAM J. PERRY
RICHARD V. RIST
WILLAM A. SARGENT

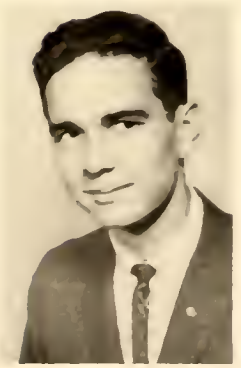

KENNETH A. SHEMARK
JOHN G. THOMAS
GENE C. THOMPSON
JOSEPH N. VARDYAN

JAMES D. WILLIAMSON, JR.

Conservatory

GRADUATE STUDENTS

ANNE M. KREGEL

LINDA M. LEIBOWITZ

WILLIAM J. WYLY

SENIORS

JOAN M. BARKLEY

ROBERT E. BLOUNT

RONALD N. BROWN

SARAUGUSTA DIGGS

EMMETT FINNEY

MILDRED L. FLING

LAROON T. HOLT

H. CARL KNOTT

MARTHA A. LEGATE

DONALD A. LIPOVAC

JOSETTE MEIERS

JACK E. MITCHELL

SANDRA L. MOORE

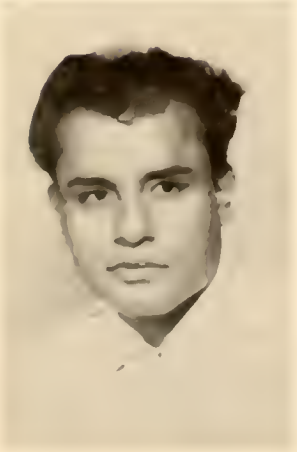
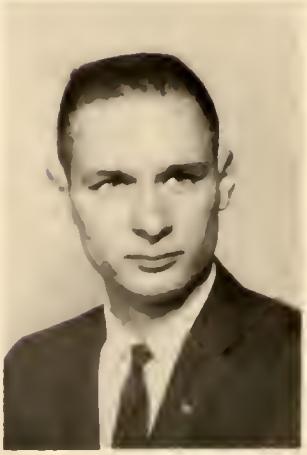

SAMUEL PEREZ

JAMES C. SPENCER

M. JOAN WOMMACK

JUNIORS

JANE ALLEE
HELEN B. BRUNS
PHILLIP BUTLER
KAREN M. COULTER

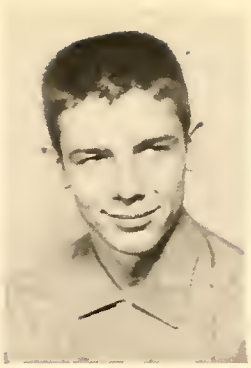

JOAN L. DAVIDSON
SHERMAN M. FOSTER
NANCY J. GEE
PEGGY J. MANESS

ARNOLD L. REYNOLDS
NANCY E. RUSK
HELEN G. STEWART
SYLVESTER TAYLOR

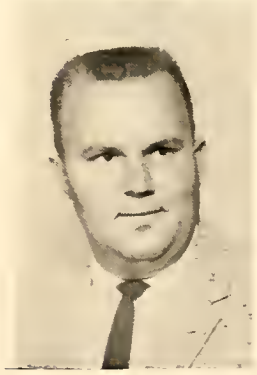
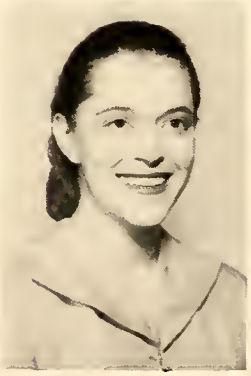

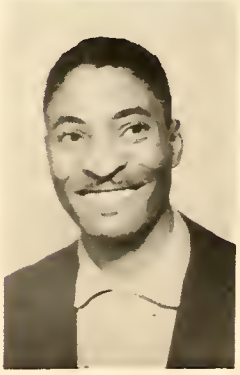

BECKY A. THOMPSON
MARY A. WILLIAMS

SOPHOMORES

VALDA M. BARGER
CARROLL BEZEMER
BARBARA BOLLINGER
HAROLD S. CLARK
GLENDA M. HAYES
DAVID A. IZZARD

ARTHUR L. MADDOX
RAY C. NAYLOR
SHARON E. PETTIT
G. BILL PICKETT
RICHARD S. ROGERS
BARBARA J. SMITH

RANDINNE THORUD
FRED WARD

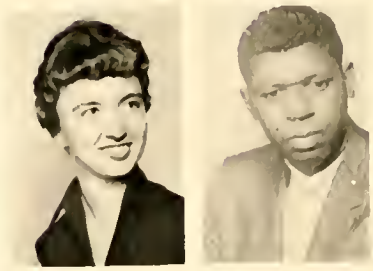

FRESHMEN

JAMES R. BARTLETT
MARGARET G. BOREL

L. MARIE COGBILL
CHARMAINE COLE
SHARON R. CROLEY
GARY D. DEMPSEY
MANFORD L. EATON
MAYBELLE B. FRANZ

MIRIAM A. HALLIDAY
JANICE E. HANDY
JUDITH M. LYON
MARY M. ROBERTSON
JEANMARIE TRESSLER
SAUNDRA S. WILSON

Dentistry

GRADUATE STUDENTS

RICHARD S. CALLENDER

ROBERT J. COOPER

PHILIP M. DOSTER

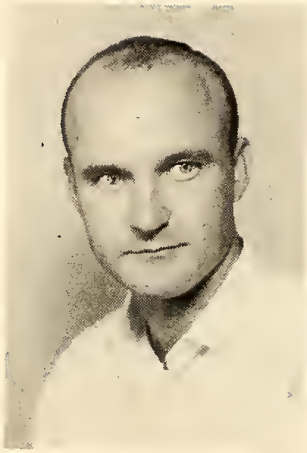

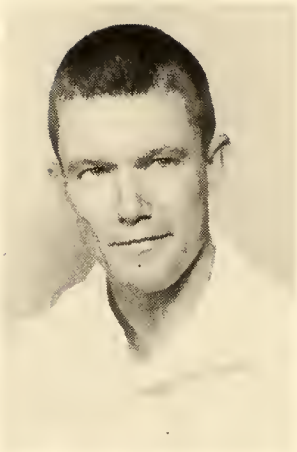

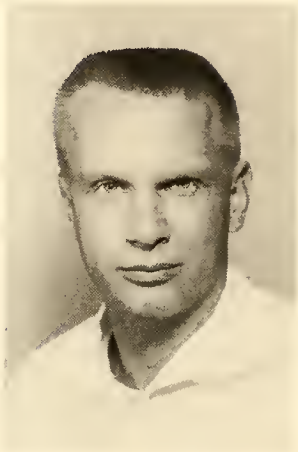

HOWARD L. FULTZ

WILLIAM GREGORAK

HOWARD W. JOHNSON

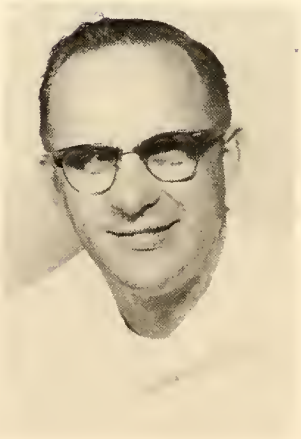

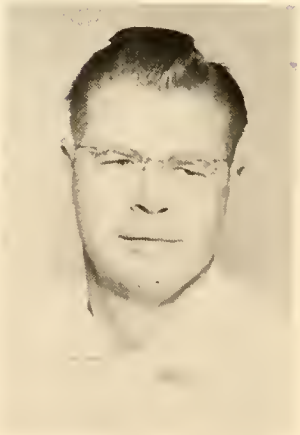

REUBEN A. KIRKPATRICK

GORDON O. LAMBSON

JOHN P. MacKINNON

RICHARD M. NELSON

SIDNEY W. SCORSE

JAMES H. SMITH

ROBERT A. SUNTER

HARRY R. ULMAN

O. B. VAUGHAN

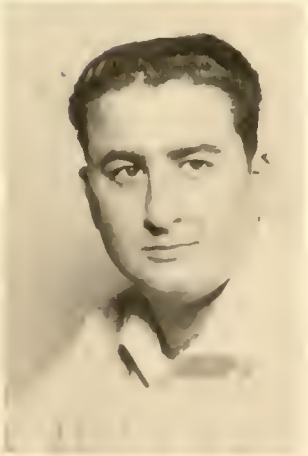

RONALD G. WOLF

"My, what lovely tonsils you have."

FOURTH YEAR

F. ARENA

N. B. ARGERSON

DAVID R. ATKINS

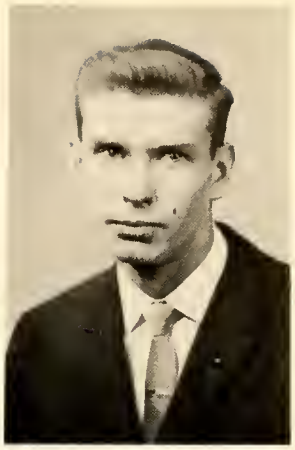

RALPH T. BARTON

WAYNE A. BEISER

TOM G. BERRY

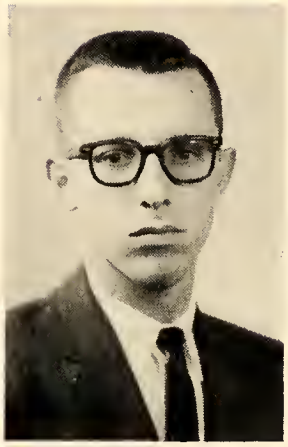
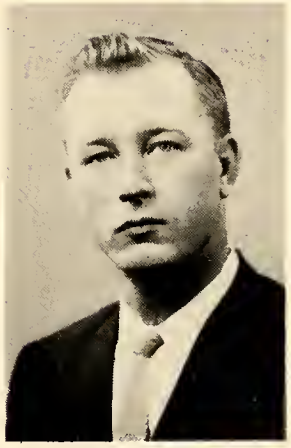
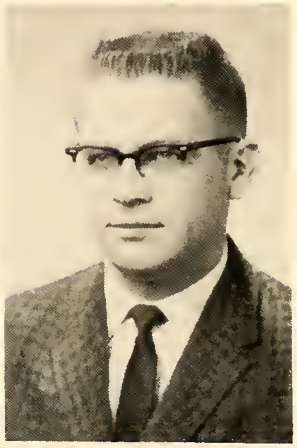

EDWARD C. BLUBAUGH

THOMAS J. BOMBERG

ROBERT W. BRAZIL

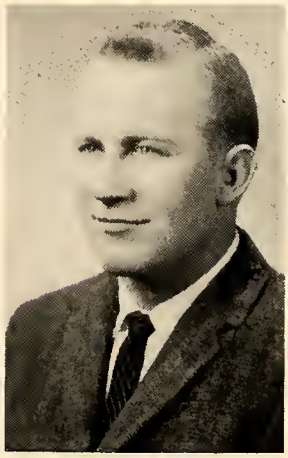
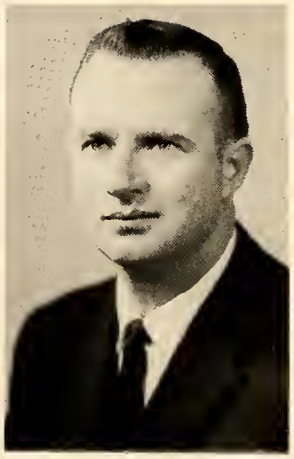

STUART N. BROCK

MELVIN BROWN

HUGH H. BRUNER, JR.

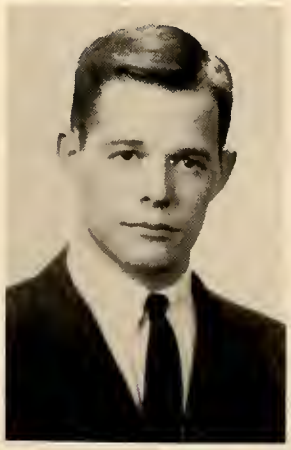

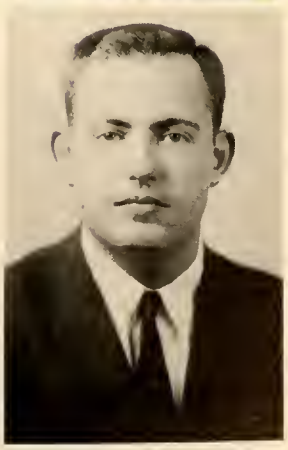

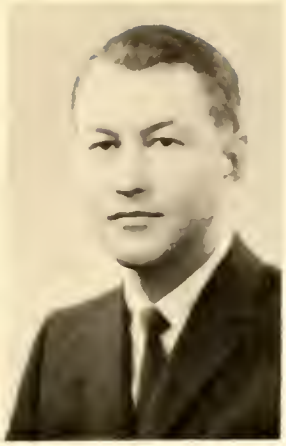

GLEN A. BUNCH

ROBERT E. BUSTARD

HARVEY C. CARLSON

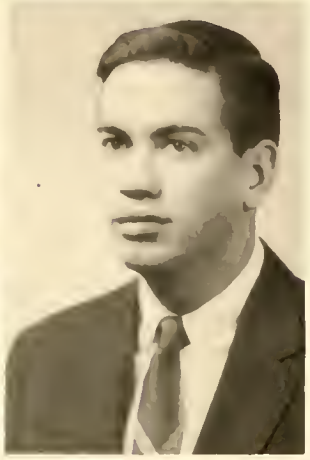

LELAND W. CARLSON

RONALD L. CEARLEY

JACK M. COPELAND

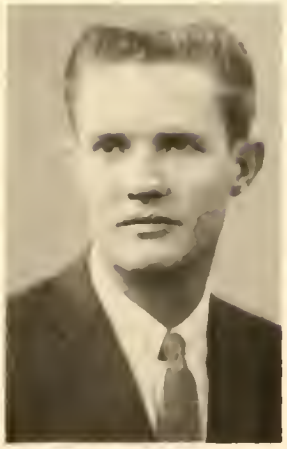
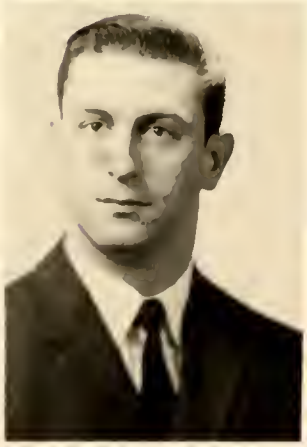
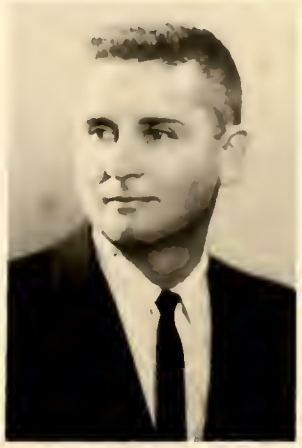

MORTON COPENHAVER

EVERETT C. CROUCH

BERNUM R. DRYDEN

A. T. EDWARDS

TOM D. ELLIS

RICHARD F. FEIERABEND

RICHARD A. FOSTER

JOSEPH G. FUNKE

JAMES GARRETT

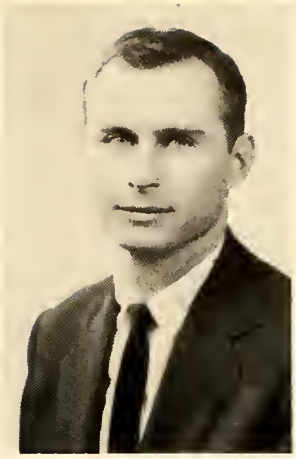
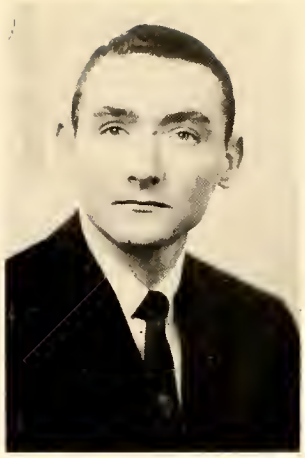

LARRY L. GAUSMAN

JOSEPH H. GINGRICH

DONALD W. GOSSETT

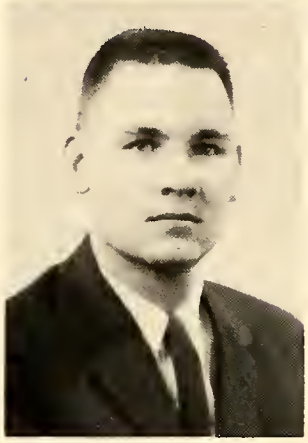

CHARLES L. GRAVES

WILLIAM P. GUTHRIE

JOHN GUTSCHENRITTER

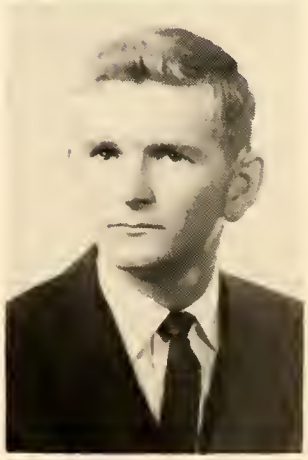
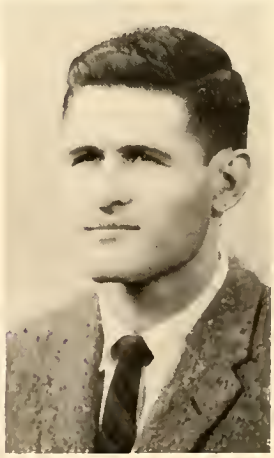

WILBUR D. HAWLEY

ARNOLD R. HENDERSON

FRENCHY E. HICKMAN

VICTOR HILDINGER

B. R. HIPP

LARRY S. JACOBSON

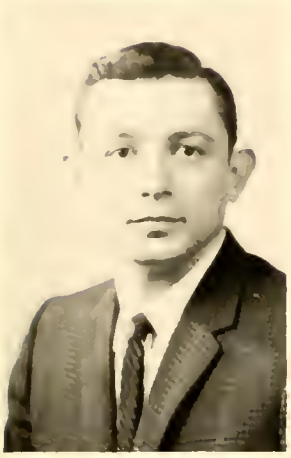

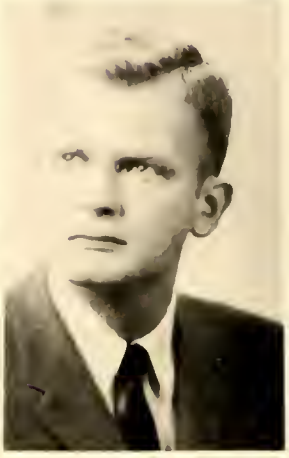

NICK JAMISON

EUGENE JARUS

HARRY JETT

LARRY A. JONES

LOWRY JONES

CLIFFORD KATEMAN

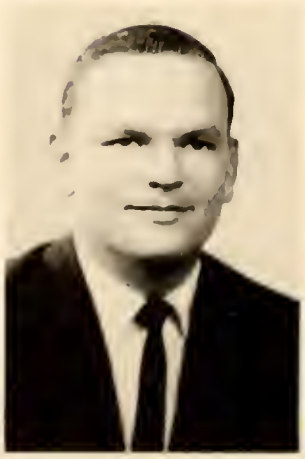

LEO C. KONECNY

LOREN J. KUTINA

DAVID T. KYLE

GWELDON L. LONG

JACK C. LUMAN

ROBERT E. LUTTRELL

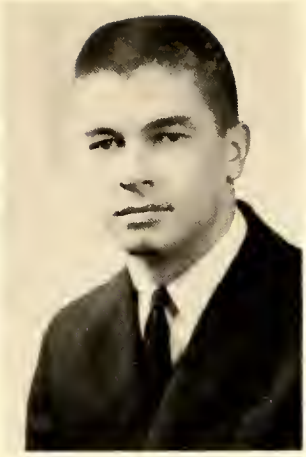

STANTON M. MAGEE

RICHARD F. McCARTER

JERRY R. McCOLLUM

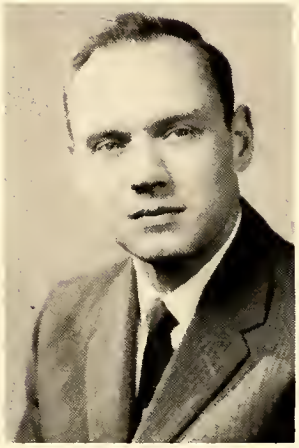

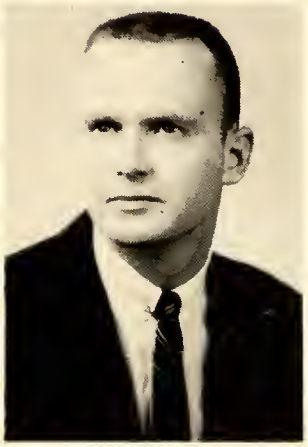

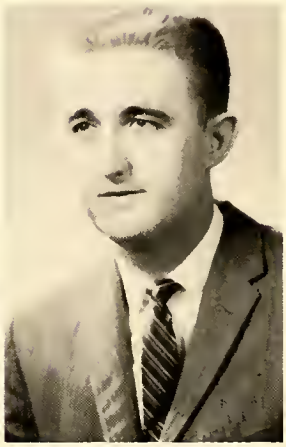

RAYMOND K. McDANIEL

JOHN R. McFARLAND

ROBERT F. McGEE

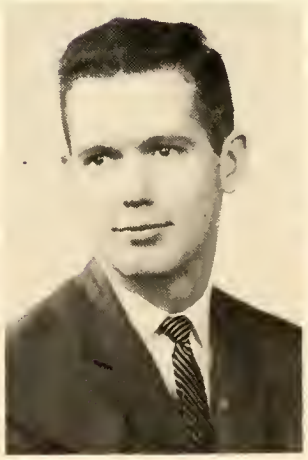

WILLIAM J. McGINTY

WILLIAM R. McMANUS

LOWELL M. McROBERTS

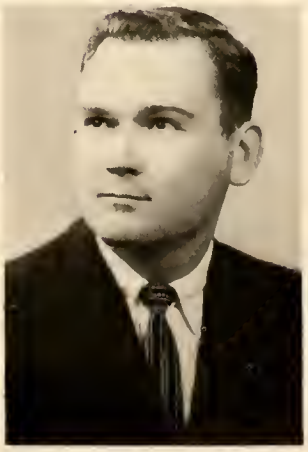

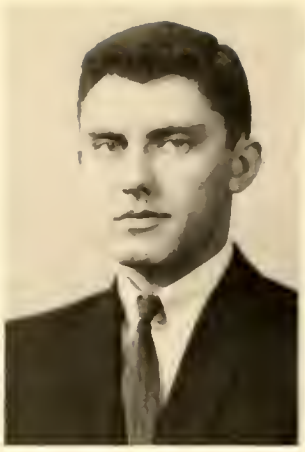
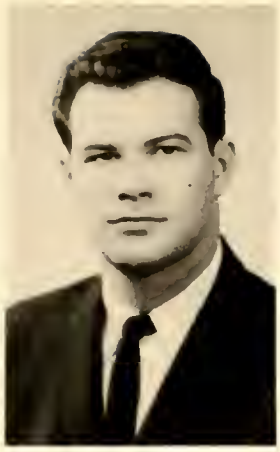

DAVID S. MELDRUM

DAVID D. MORRIS

ROBERT C. MURRAY

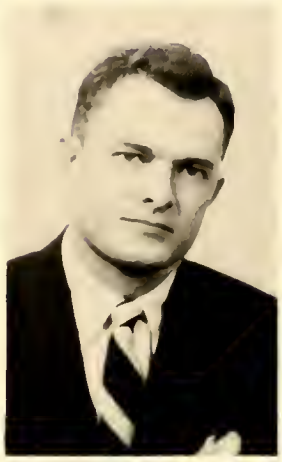

RAY R. NASSIMBENE

LOUIS L. OTT

JOHN R. OVERTURF

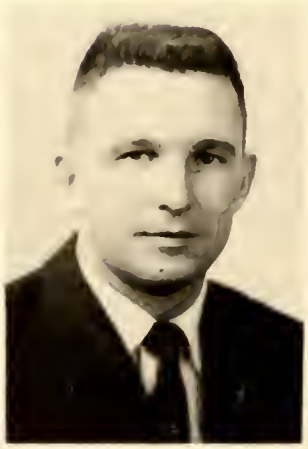

ROSS A. PADGHAM

VIRGIL L. PALMER

WILLIAM D. PASCHAL

JAMES E. PEDEN

ERWIN A. PETERSON

MERWIN D. PETERSON

LAURENCE S. PITCHER

CHARLES W. PLETT

DONALD R. POGUE

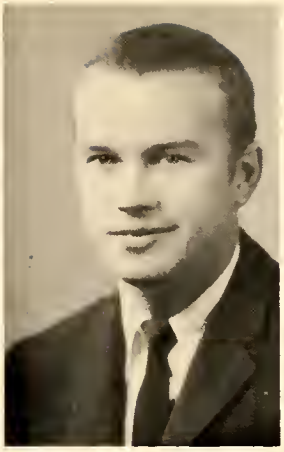

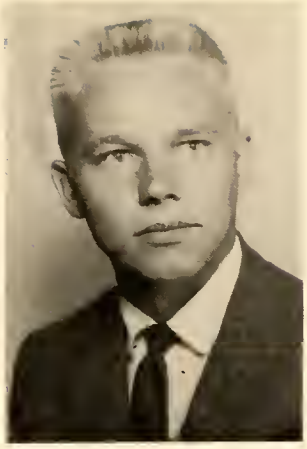

EDGAR W. POSEY

J. STEPHEN PRIMROSE

LAWRENCE J. PURCEL

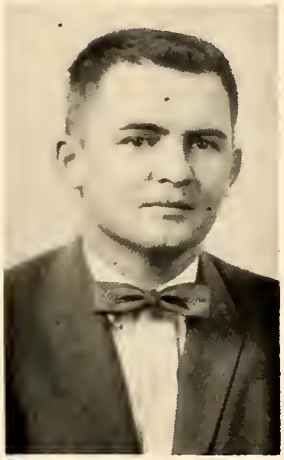

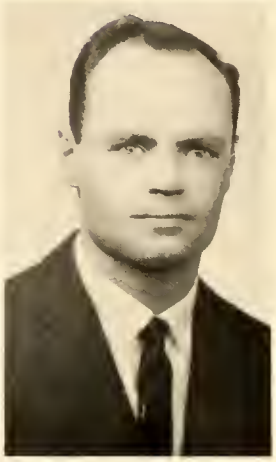

THOMAS E. PURCELL

DONALD P. ROGERS

STANLEY E. RUDISAIL

GERRY L. RUTHERFOR

WILBUR C. SKAER

WALLACE B. SMITH

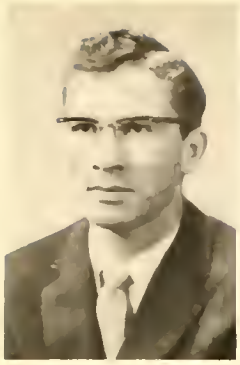

ROGER C. SPENCER
JARDON STRNAD
HERSCHEL L. STROUD
RONALD G. STROUSE

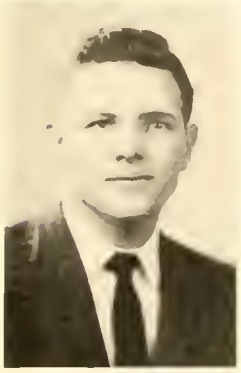
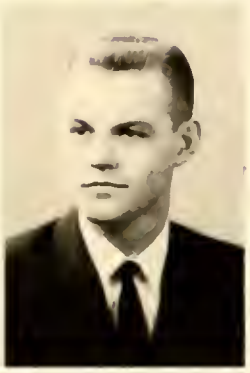

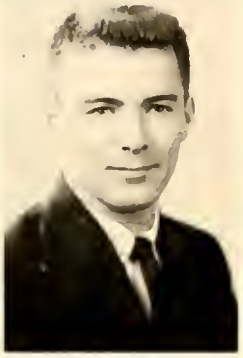

JACK E. TAYLOR
DON J. THOMPSON
ROBERT E. TRULY
DONALD E. TUNKS

THOMAS G. TYGETT
JAMES W. VanBLARICUM III
EUGENE F. VINDUSKA
ROBERT WALLER

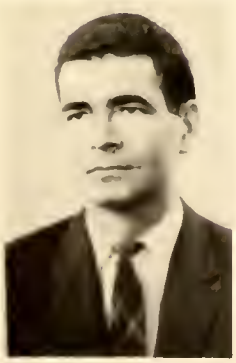

SHIRL W. WARD
JAMES R. WHITEHEAD
DAN WILSON
JEROME J. WINDRUP

R. D. WUTHNOW

THIRD YEAR

JAMES H. ABBOTT
R. L. BAKER, JR.
DONALD W. BARR
CHARLES E. BEADLES, JR.

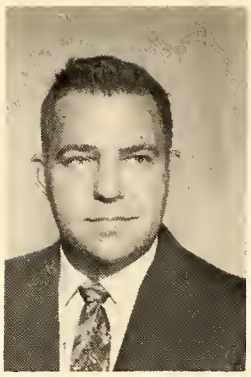

WARREN BLAICH
JAMES L. BLOSS
JACK L. BROOKSHIRE
JAMES O. BROWN

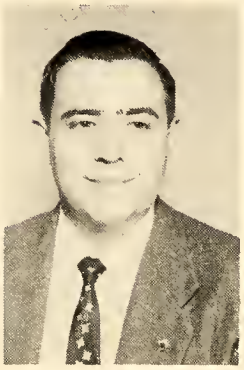
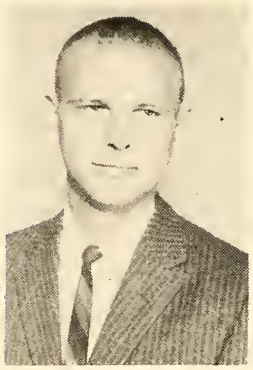

ROBERT F. BROWN
NORMAN BURK
JAMES CHANG
JOHN CHANNER

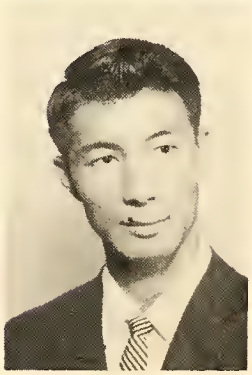

JAMES CHOCK
RICHARD W. CORLEY
MARTIN D. CRAVEN
DAVID L. CRUTCHFIELD

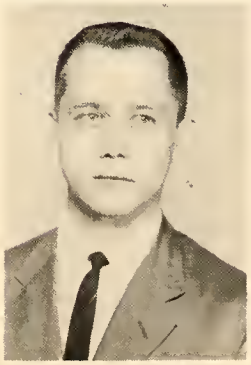

TEDDY L. DEMETER
HAL L. DEWELL
DALE D. DICKSON
VERNON M. DIEL

ROBERT E. DODSON
HARLO L. DONELSON
UHL D. DONOVAN
C. GLENN DOUTHIT

CHESTER EASTIN
A. C. EDWARDS
THOMAS E. EMERY
RICHARD A. FOSTER

WILLIAM J. FRIEND
J. S. GARRET
ARTHUR J. GLASS
FRED D. GREENBLATT

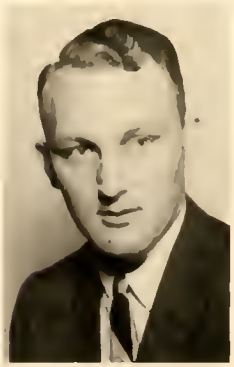

ROBERT L. GRIFFIN
JIM C. GRIMES
JOHN P. GRISHAM
ALBERT E. HALL

P. DAVID HARUTUN
DON L. HAWLEY
GLENN A. HEMINGWAY
ROBERT E. HILLIS

ARTHUR G. HOWE
WAYNE A. JENKINS
JERRY M. KEHR
THOMAS R. KNEZ

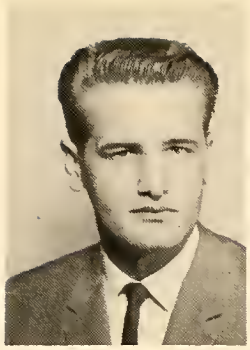

RONALD L. KRAMER
ROBERT E. LACY
KENT A. LAMB
KENNETH O. LANEY

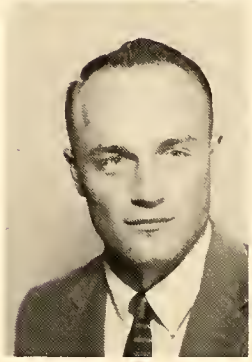

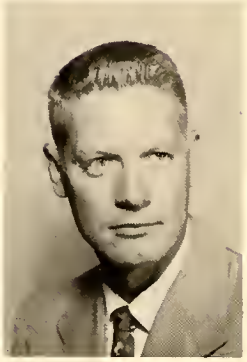

PO-CHUEN LO
LAWRENCE L. LUMPKIN
JOE R. LYNCH
JAMES W. MARSHALL

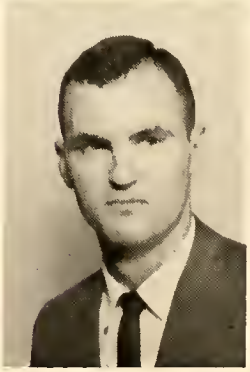

DARYL J. MARTIN
RICHARD R. McCONKAY
L. LARRY McKINLEY
GEORGE W. McNUTT, JR.

PAUL B. MENGES
FLOYD D. METZGER
WILLIAM A. MILLER
ROBERT W. MOORE

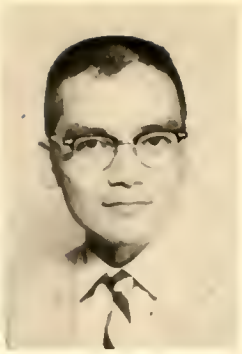

ALBERT K. NAKAKURA
WILLIAM S. NEAL
THOMAS L. NELSON, JR.
THOMAS M. OKANO

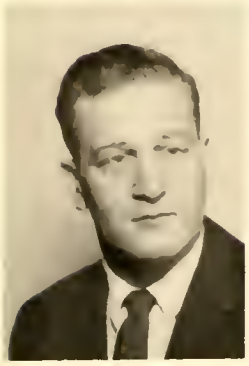

RALPH R. RATTON
JERE K. REID
JAMES L. RETHORST
RICHARD B. RICE, JR.

GLENN RICHARDSON
F. DAVID ROBERTS
CHARLES W. ROGERS
JOHN C. ROSNIK

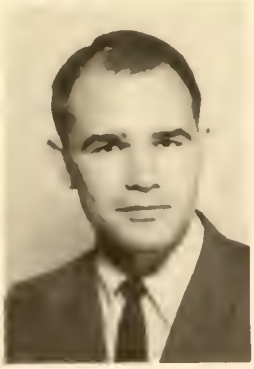

JAMES R. RUBLE
WILLIAM C. RUBRIGHT
MERLE E. RUNCK
SCOTT RUSSELL

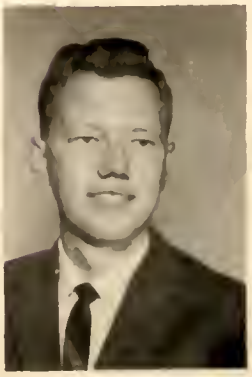

JOHN M. SCHELP
JAMES C. SIMMONS
BEN SPARKS
DEAN SPENCER

RONALD M. STAAB
PETER F. STEINHAUER
ROBERT E. STRACK
A. S. STUART

JAMES M. SWEENEY
HARRY H. TERAOKA
NORMAN N. THOMPSON
JERRY S. THOMSEN

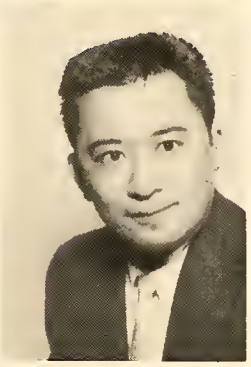

GAYNE R. THORNE
RICHARD E. TRUSSELL
MICKEY J. WAGNER
ROBERT A. WAITMAN

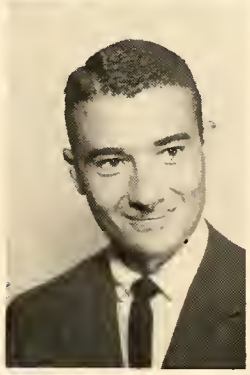

JOE F. WEAVER
JERRY D. WEMPE
DONALD W. WERKING
BOB A. WEST

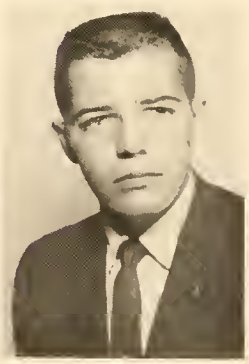

ERNEST E. WIENS
PHILLIP E. WILLEY
FRANCIS L. WILLIAMS
TERRY C. WILLIAMS

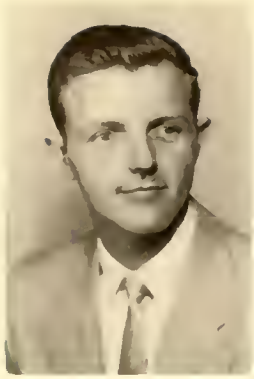

FORREST WRIGHT

SECOND YEAR

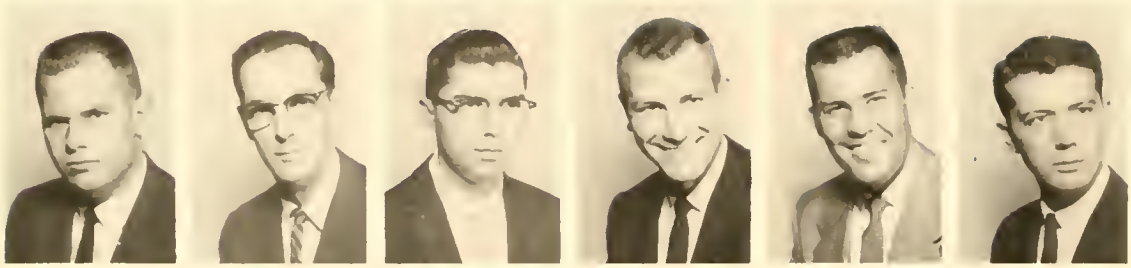

MARK L. ALLEN
JOHN B. ANDERSON
JERALD J. ARCHER
CHARLES M. BAKER
DEWEY G. BALLEW
DON A. BEENE

RAY D. BERRINGER
BYRL BLOUNT, JR.
RICHARD W. BRAND
STEVE B. CAIN
WALTER D. CARRICK
GRANT COOKSON

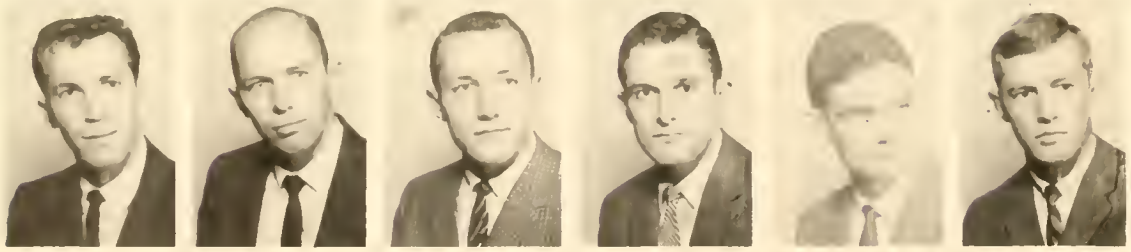

RICHARD L. COOPER
DeMAR H. CURTIS
ART DALPIAZ
FLOYD J. DAVIS
WILLARD N. DIXON, JR.
HOWARD K. EPPINGER

RAY O. ESQUIBEL
KENNETH F. FARHA
DAVID J. FERGUSON
JACOB M. FOOTLICK
STEPHEN T. FOREMAN
PAUL FRANCO

JOHN E. FRANKS
ROBERT J. FROST
JEWELL T. GILLAHAN
THOMAS P. GRANT
JERRY H. GUTHRIE
EUGENE C. HAAS

LYNN W. HALE
JOEL M. HAMILTON
KENNETH M. HANSEN
RALPH D. HARGRAVE
JOE L. HERNANDEZ
WALLACE B. HERREN

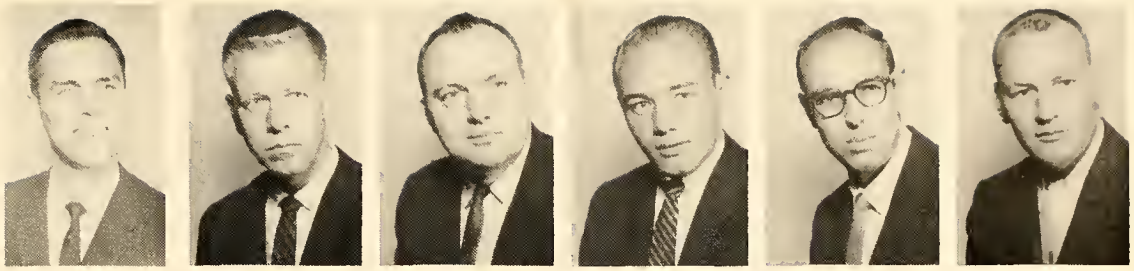

RONALD G. HIGGINS
PAUL G. HILLS
RICHARD M. HORTON
THOMAS T. HOYNE
DAVID W. HUMBARGAR
MORREL W. IVIE

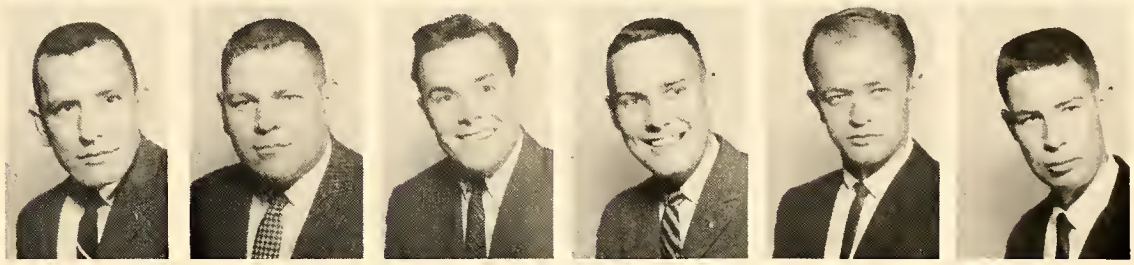

REED L. JENKINS
MIKE G. JOHNSON
THOMAS G. JOHNSON
GERALD JULIAN
ALLEN C. KEENAN
BILLY J. KILLIAN

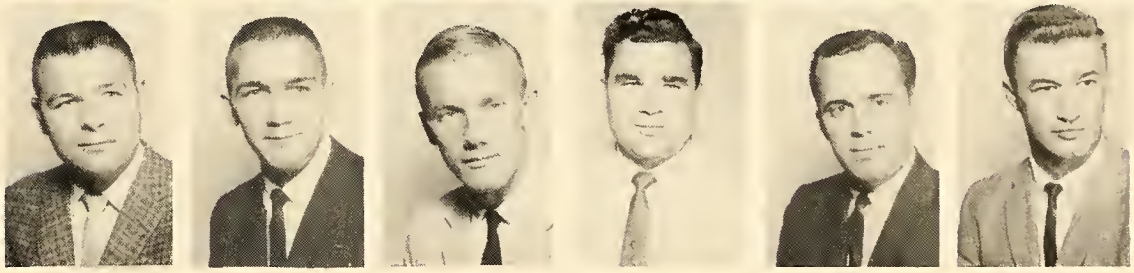

MICHAEL K. KIRKPATRICK
JEROME M. LAHAM
JERRY M. LALLY
RICHARD M. LANNING
LEELAND M. LOVAAS
ROY K. MABE

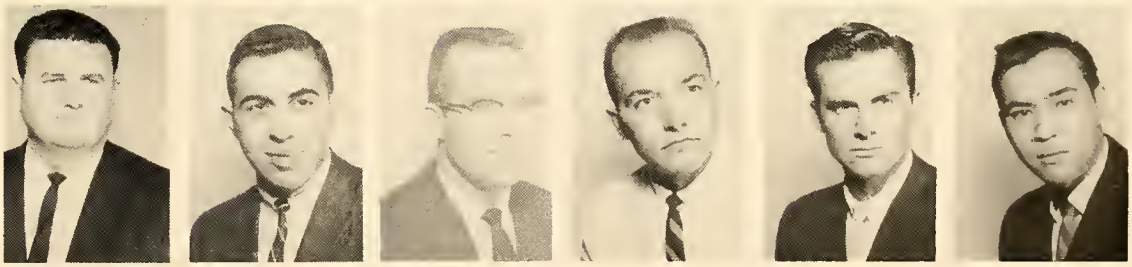

GORDON K. MAKANNA
HAROLD H. MASUNAGA
JON T. McANEAR
EARL H. McCLENDON
FRED L. McDONALD
EUGENE F. McKENZIE

GEORGE R. McMILLAN
ROBERT L. MERTEN
KENNETH E. MILLER
PAUL D. MOTZKUS
LeROY K. NAKAYAMA
MAURICE C. NICKEL

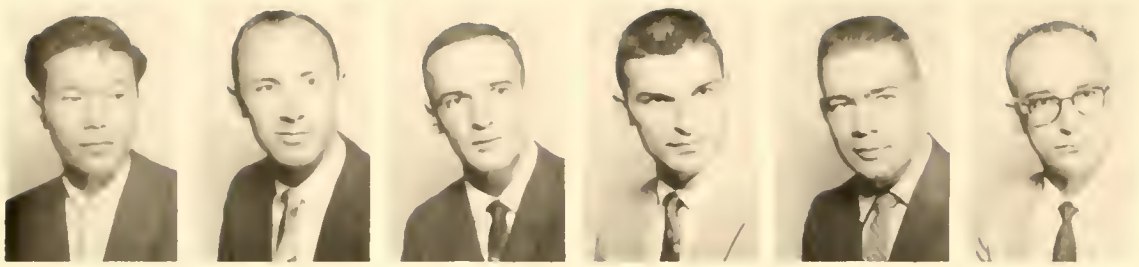

PAUL H. NONAKA
DONALD W. OGBURN
JACK. R. O'NEIL
VERNON E. OSBORN
DONALD C. OSTERFOSS
LESTER A. OTTAWAY

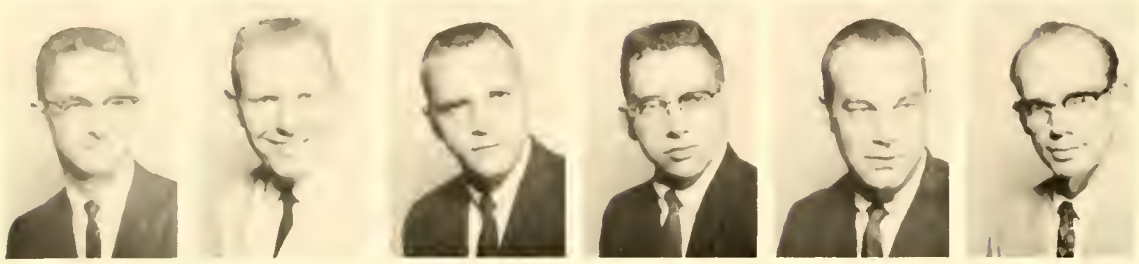

RIVERS E. PAUL
DAVID E. PETERSON
ROBERT E. PETERSON
NORMAN W. POWERS
WILLIAM D. REIFSTECK
VAUGHAN D. RIGBY

KENNETH R. RILEY
CHARLES R. ROBERTSON
JAMES A. ROWLAND
MARLIN J. RUEB
WILLIAM L. SCEARCE
WALTER F. SCHUMAN

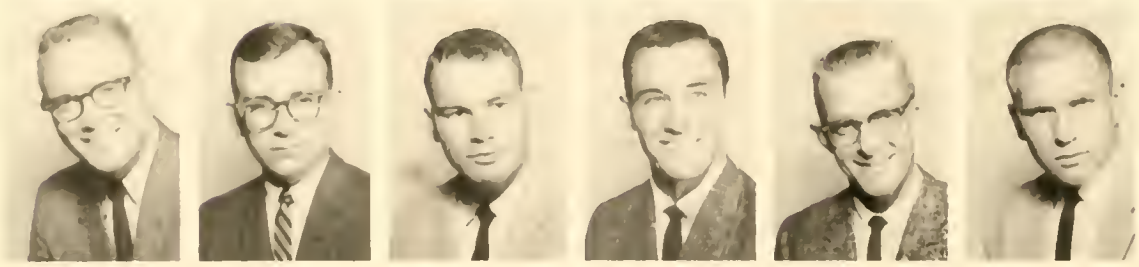

L. KENT SHACKLETT
GARY N. SHEMWELL
HAROLD T. SHERARD
M. GENE SIGLER
IVAN G. SMITH, JR.
NORMAN L. SMITH

JAMES E. STANDIFER
THOMAS E. STORM
MARIO J. STRICCA
GUS TAGLIAFERRI
LAWRENCE B. THIELKE
ROBERT H. TILLEY

LELAND R. WADE
RICHARD O. WALKER
BENNY H. WALTER
GERALD P. WANEKA
RICHARD L. WELLS
ROBERT L. WILHELM

BRIAN C. WILLIAMS
EVERETT E. WILLIAMS
WILFORD S. WILLIAMS
W. RANDOL WOMACK
WELDON C. WONG
ROBERT E. WOOD

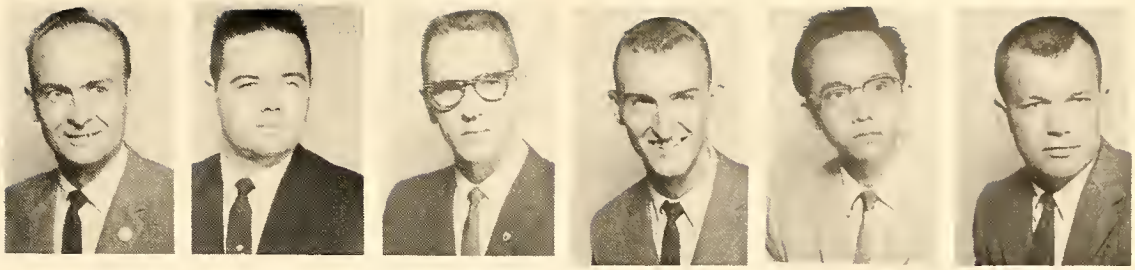

DAVID R. WOODHEAD
SYDNEY E. WRAY
STEPHEN F. YOUNG

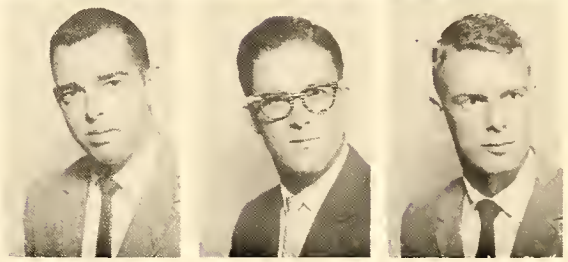

FIRST YEAR

JERRY R. AKERS
STUART R. AKS
HERSHALL A. ALLEN

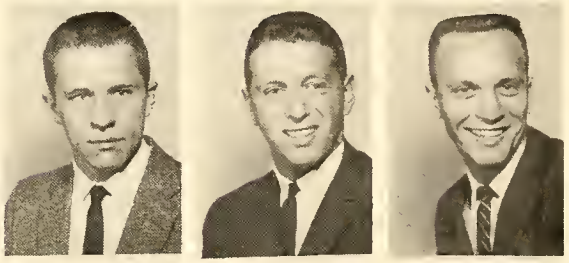

JOHN M. ALLEN
GEORGE M. ALLISON
M. LOUIE ALLRED
EDWIN P. ANDERSON
JAMES L. ANDERSON
JOHN R. ANDREWS

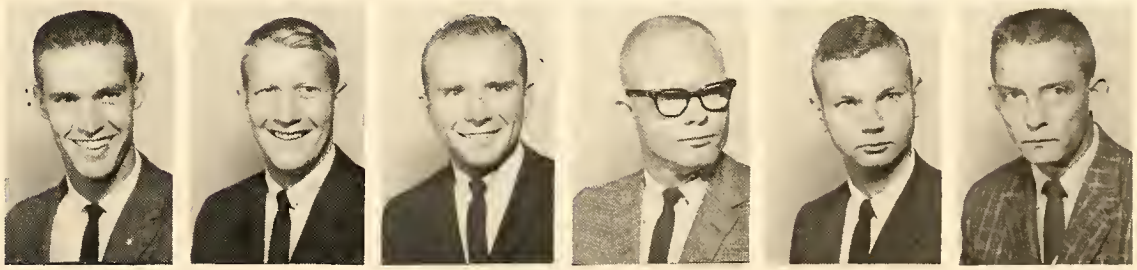

JAMES H. ATKINSON
WILLIAM R. AUSTELL
DICK L. BAKER
DAVID W. BARNES
LLOYD G. BAUMWART
CHARLES M. BEATTY

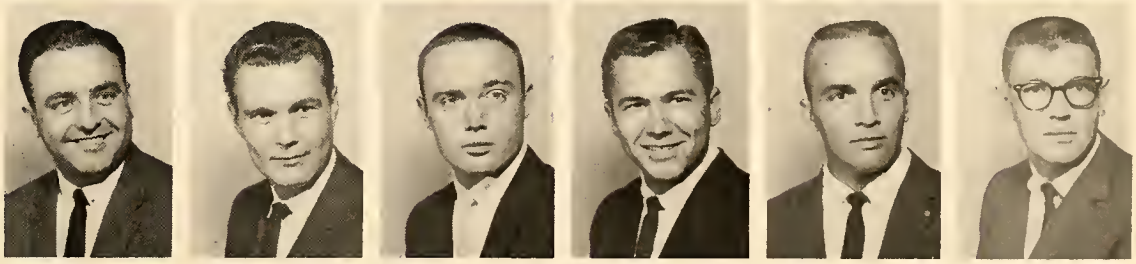

ROBERT C. BEAVER
GARY S. BEELMAN
RICHARD L. BENNETT
JOHN L. BEYNON
WILLIAM R. BOND
WILLIAM L. BONHAM

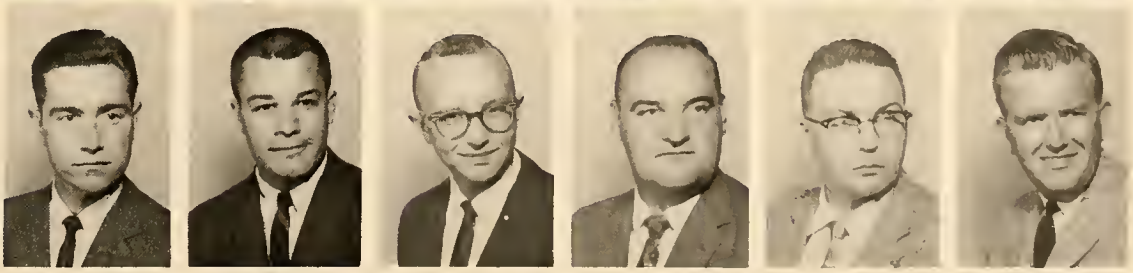

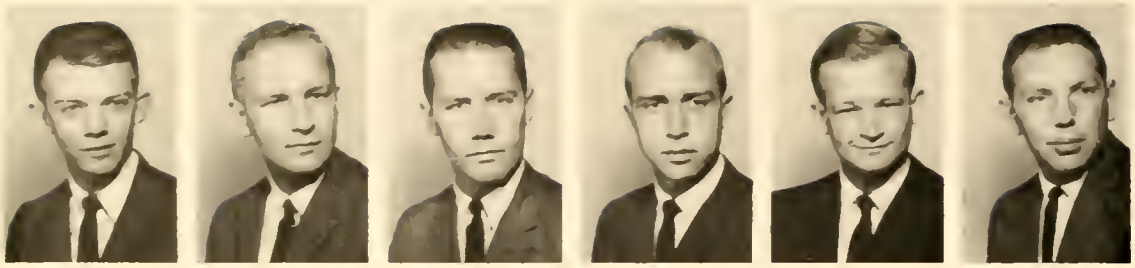

JAMES F. BRANDEN
WILLIAM V. BRELL, JR.
HAROLD W. BRIGHAM
ROGER K. BRIGHT
JOE J. BROWN
ORVILLE E. BROWN

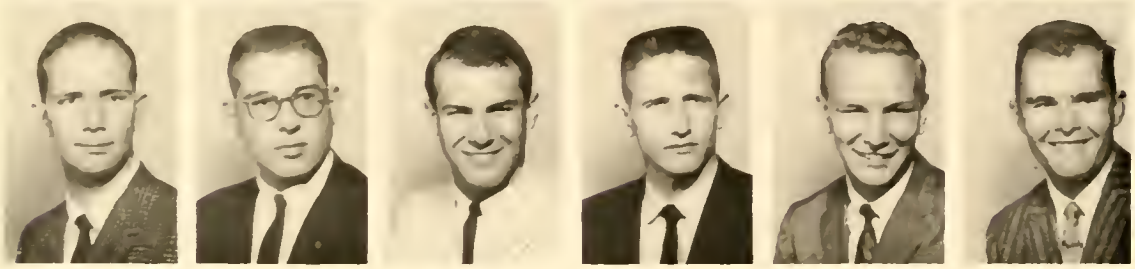

RICHARD L. BROWN
GARY D. BURNIDGE
MICHAEL D. BYERS
WILLIAM R. CAMPBELL
BRUCE T. CARTER
JERRY D. CHANNER

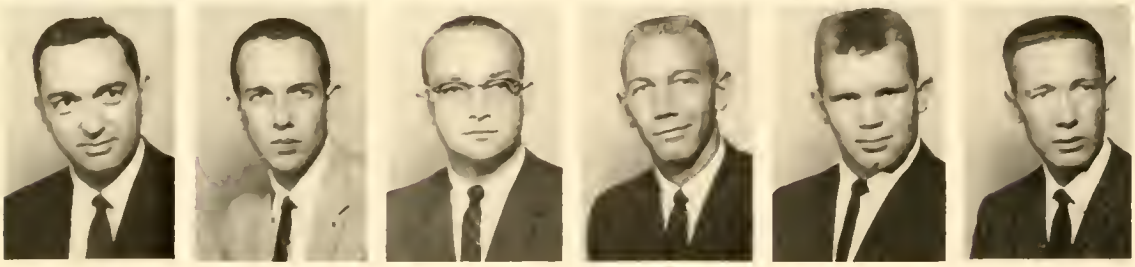

PORTER J. CLARK
CHARLES M. COBB
LARRY L. COFFEE
ED E. COOPER
DONALD E. COURTS
WILLIAM A. DEAM

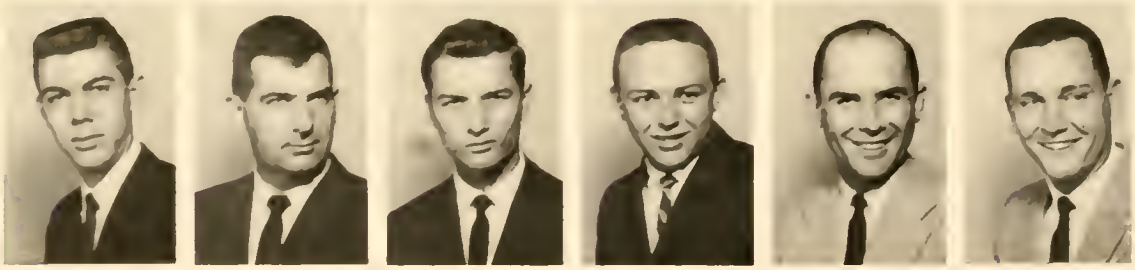

JERRY L. DICKSON
DEAN P. DYER
RICHARD A. FARMER
LYLE D. FLETCHER
DUANE O. GUSTAFSON
JAMES V. HALL

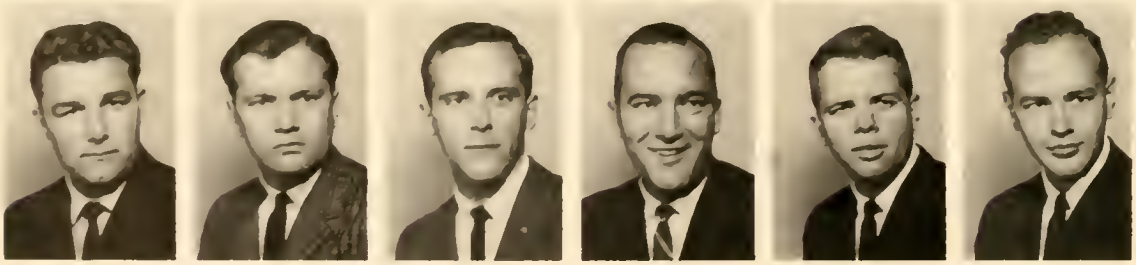

DONALD R. HARGIS
JOEL D. HARRIS
SAMUEL J. HIGDON
MARTIN N. HODGES
BILL E. HOFFMAN
JOHN C. HOLLINGSWORTH

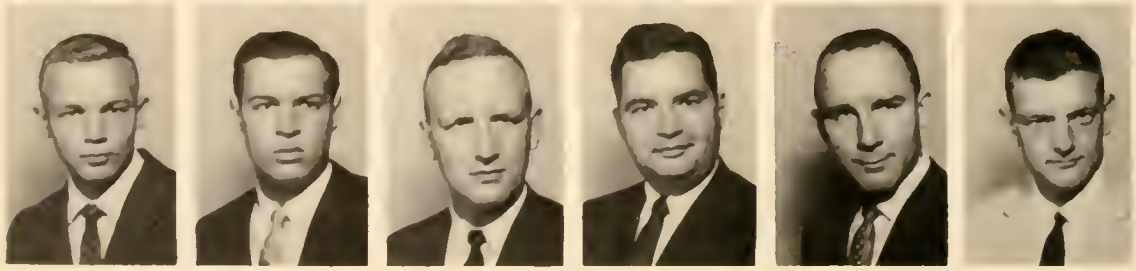

DAVID J. HOWE
JAMES F. JOHNSON
THOMAS W. JONES
WILLIAM R. KAUFFMAN
CHARLES E. KAVANAUGH
WILLIAM L. LAKE

ROBERT C. LEE
DOUGLAS C. LeMON
H. LEWIS LONG
ARNOLD K. LYON
GORBY R. MARTIN
DAN R. McKINNEY

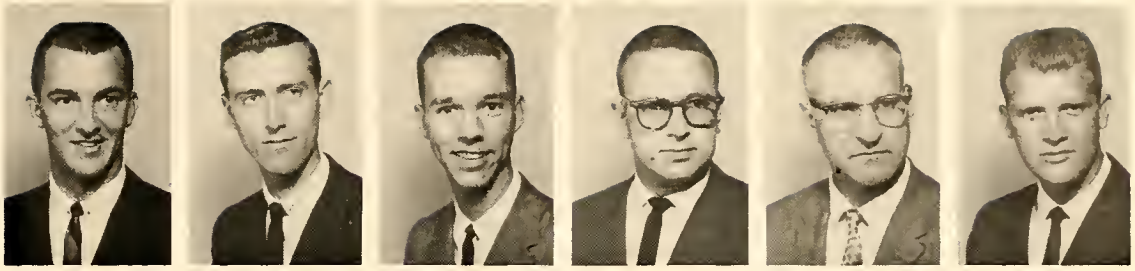

JOHN R. MELLAND
ROGER P. METCALF
ROGER T. MINNEMAN
JAMES W. MOORE
JAMES B. MOSES
THOMAS T. NAKAI

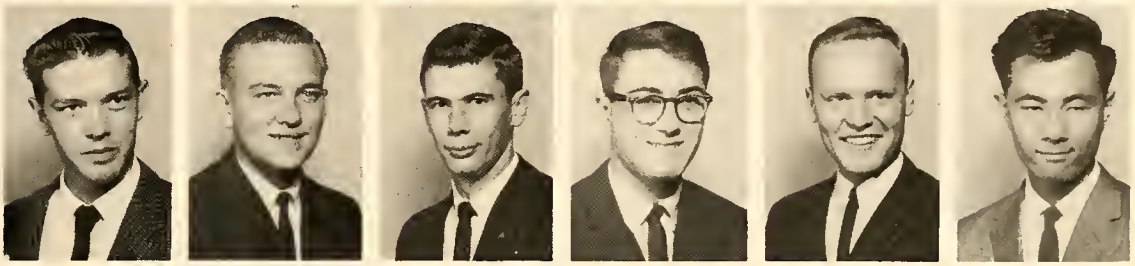

JAY C. NELSON
DONALD A. NEPSTAD
HOWARD L. NIES
FRED E. NORTON
DON G. NOSWORTHY
CANDLAND L. OLSEN

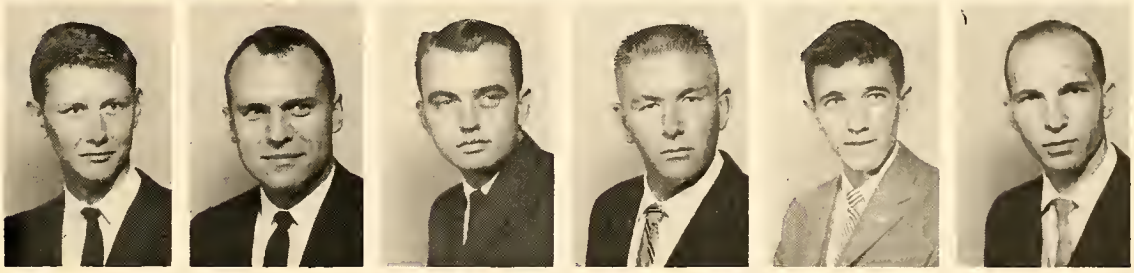

EDWARD R. OMAN
PHILLIP L. OTTINGER
LEWIS W. PALMER
JON K. PARK
SCOTTY D. PATTON
HOWARD D. PELZNER

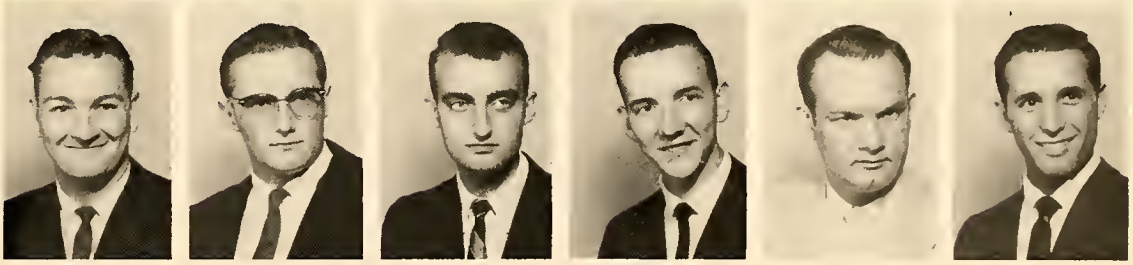

WILLIAM M. PITTMAN
CLEO T. POLING
PAUL F. RABE, JR.
WILLIAM R. REED
CLARENCE R. REHORN
RONALD R. RILEY

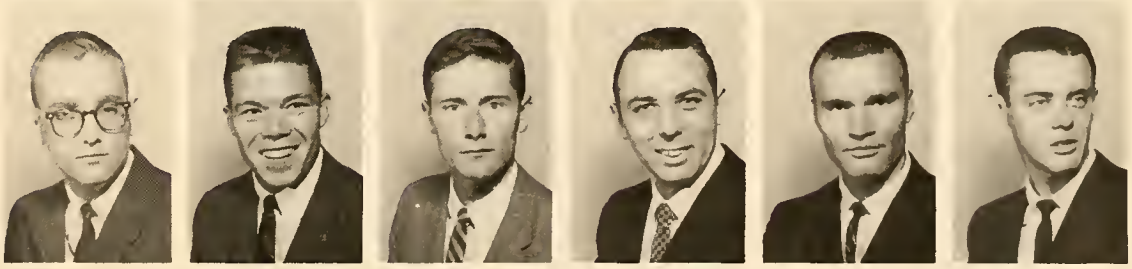

WILLIAM G. ROSE
ARTHUR J. SAFFIR
ROGER L. SIGARS
RICHARD F. SIMMONS
JOHN F. SIMON
ROGER D. SKAER

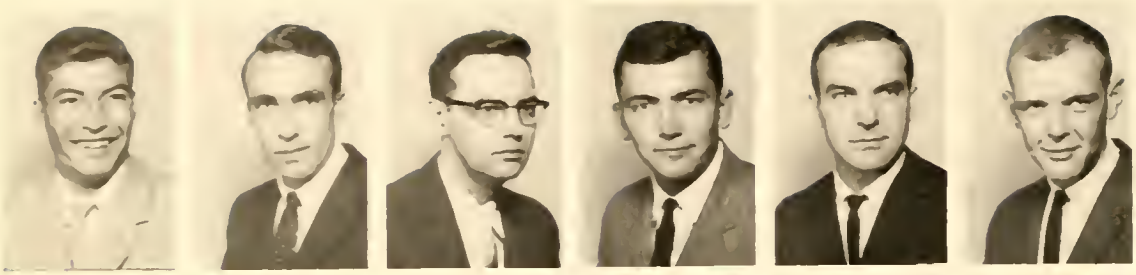

RONALD R. SKINNER
LARRY L. SLATEN
JOSEPH W. SMITH
RICHARD M. SMITH
FRANCIS L. SOMMER
ROBERT M. SPURLIN

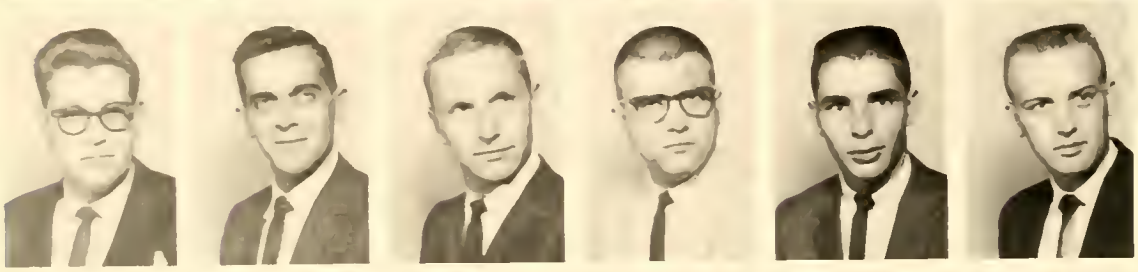

ROGER N. SYBRANT
JAMES F. TILLERY
CLARENCE L. TRUMMEL
ANTON A. VIERTHALER
JACK W. VINCENT
RONALD D. VINCENT

KARL E. VOLDENG, JR.
EUGENE L. WAGNER
LAVRIN L. WAINWRIGHT
HOWARD M. WAMSLEY
ROBERT J. WEAKLEY
DONALD D. WEBER

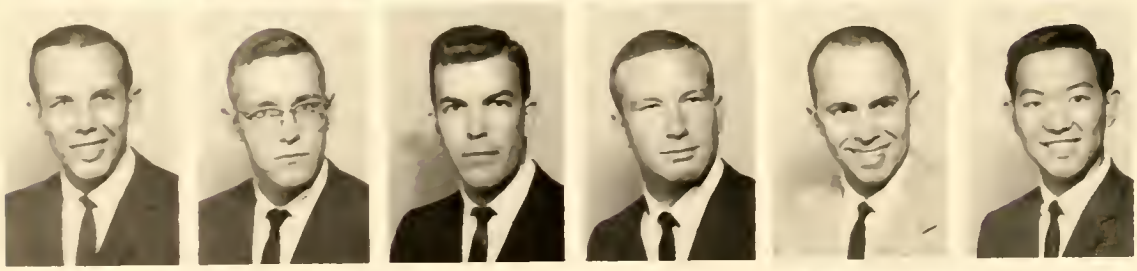

FRED. J. WETH
LOUIS G. WIENECKE
MELVIN L. WIMMER
VAUGHN F. WIPF
LAWRENCE E. WISE
ROY T. YAMAMOTO

Oh, for an old-fashioned cotton roll!

DENTAL HYGIENISTS

SECOND YEAR

JOANN BARTEL
NANCY L. BENHAM
BARBARA A. BLAKE

DELORES J. BROWN
LYNN BUSH
SHARON S. DOTSON

DEANNA H. DURHAM
SHARON R. FISHER
VICKI L. FLESHER

E. RUTH HIEBERT
DIXIE A. LEE
JUDITH MADISON

CAROL MEKELBURG
MARILYN MURPHY
JOANN PECK

SUSAN REITER
KAREN J. SHORT
RUBENA SIEMENS

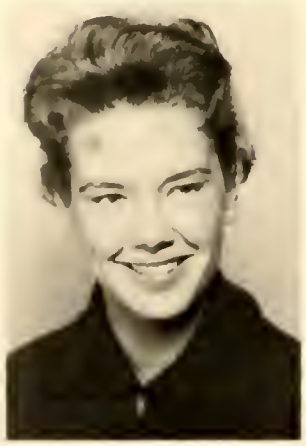

KAREN L. SMITH
KAROL SOLDANELS
KATHLEEN STUCKER

JERIS L. TRAVIS
SAUNDRA L.
WARNOCK
JO ELLEN WARY

FIRST YEAR

GAIL BERRY
GINETH CROSS
JUDY EASLEY
PATRICIA ELLER

CONNIE FELT
PEGGY A. FELTON
DOROTHY HAAS
DIANA HALL

JO A. HEATON
GWYN HENDRICKS
MARY L. KUEBEL
ANN McMILLAN

JANET MINSON
LYNDA L. MOORE
ZARILYN NELSON
JO ANNA PITCOCK

JANELL RABOURN
LYNNE READ
CAROLYN ROBERTS
JANICE SMITH

M. JANELL STEWART
CARLEEN STROMBERG
W. KARLEEN TEAGUE
CAROL TIEFENTHALER

MARTHA J. WILSON

Second-year hygienists are wined and dined at graduation.

Education

GRADUATE STUDENTS

TAMIKO ANDERSON
PATSY A. ARNOLD
SUE ROSE HARTER

THOMAS A. HARTLEY, JR.
JAMES J. McDONNELL
THOMAS A. MILLS

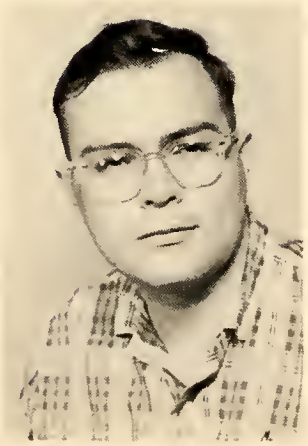
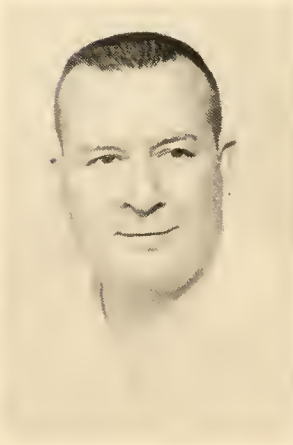

RICHARD E. MITCHELL
ESTHER MORELAND
NILS S. M. OLDBERG

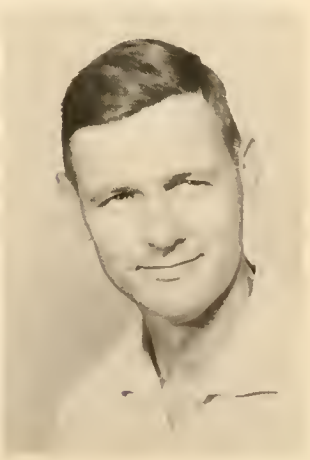

PHYLLIS A. ALLBRITTEN
MADELYN BLONSKY
ANNE BOPPART

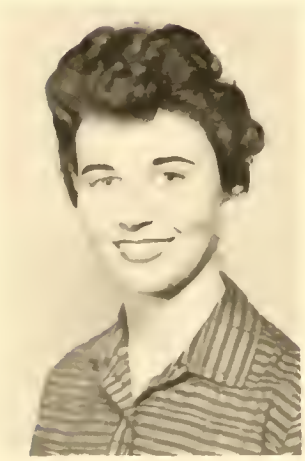

BETTY C. BRANCH
SALLY BRYANT
SANDRA J. CAMMACK

FAYDELLE COLLINS
BOB E. CRAVEN
JANET K. DURRETT

TRUDY FELT
MARILYN M. HANRAHAN
JANYCE E. HARRE

JOAN K. HREBEC
JANE G. JENESKI
RUTH A. LANCASTER

CYNTHIA S. LITMAN
MARY E. O'DELL
E. JOYCE PAYTON

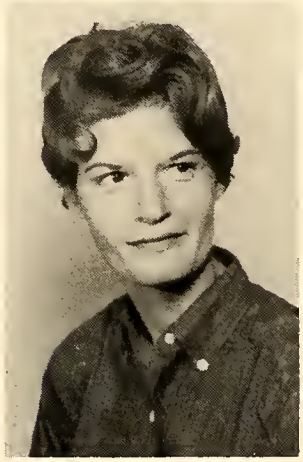

NINA N. PAYTON
CAROL A. PLANZER
K. SUZANNE SEXTON

NEVA L. SLABACK
ALICE G. SOWELL
GLORIA J. STANBARGER

CAROLYN H. TOGNASCIOLI
JUDY J. WARD
JEANNE ZUK

LILLIAN B. ZULIAN

Time for the children's story hour.

But geography **can** be fun!

JUNIORS

LOIS W. BATTERMAN
KATHRYN R. BUSHNELL
PRISCILLA H. GOLDEN
JANE M. GRAHAM

JUDITH L. GRANT
RAYMOND J. GRIPKEY
SARA S. HAUTCHENS
DONNA J. HENRY

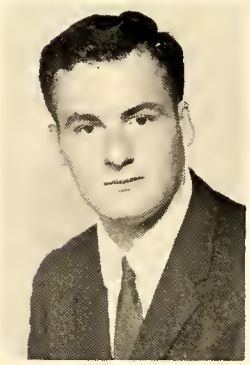
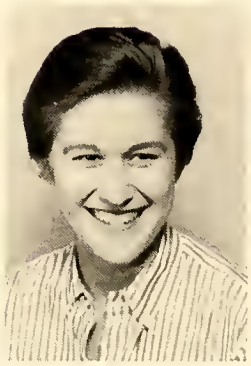

FLORENCE M. HIGGINS
JUDITH S. KATZ
ADELINE J. LEWIS
RICHARD D. McGHEE

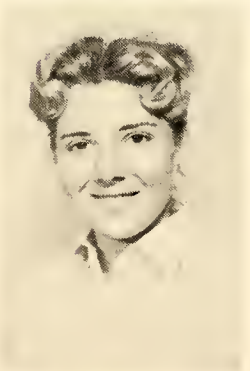

RUTH McKNIGHT
DOROTHY R. OWENS
GERRE L. PATTERSON
MARILYN S. SCHNIDER

VICKI A. STEWART
NANCY M. VAN HORN
PATRICA A. WILHOIT

Law

SENIORS

ROBERT J. BATES
ROBERT J. EDWARDS
BETTY P. LOCKARD

RONALD R. RIEPEN
FRANK SAUNDERS
ROBERT L. UHLIG

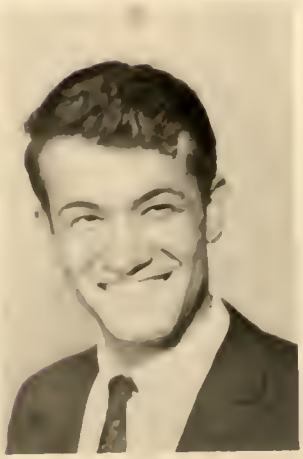

MAX VON
ERDMANNSDORFF

JUNIORS

FLOYD R. BABER
JOSEPH Y. DeCUYPER
MARVIN J. FERGUSON
FOREST W. HANNA

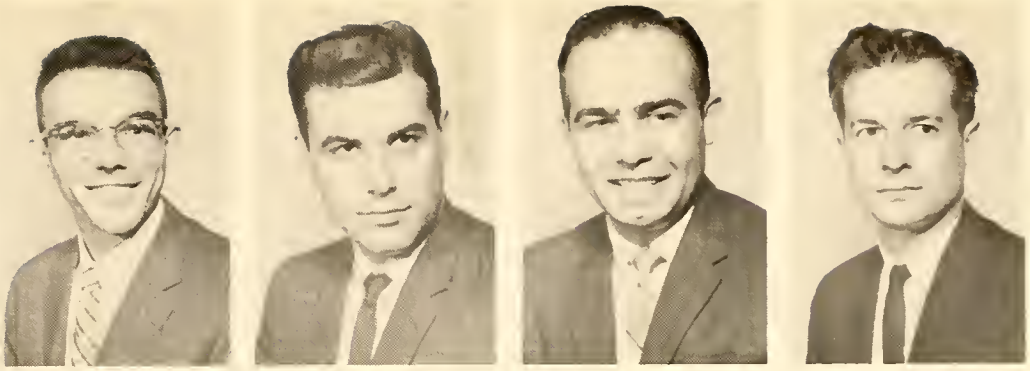

BRUCE C. HOUDEK
DONALD L. MANFORD
PHILLIP W. McCLANAHAN
RICHARD E. SLAYTON

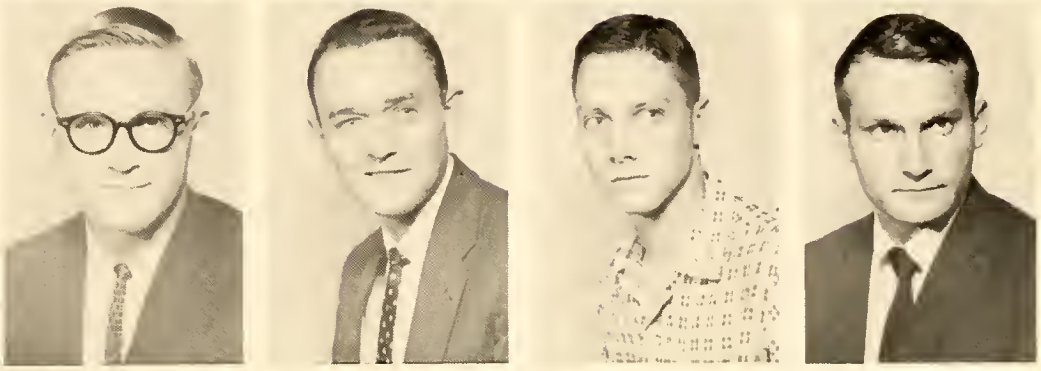

JACK R. STEWART
ROBERT L. WARD
RICHARD E. WORSLEY

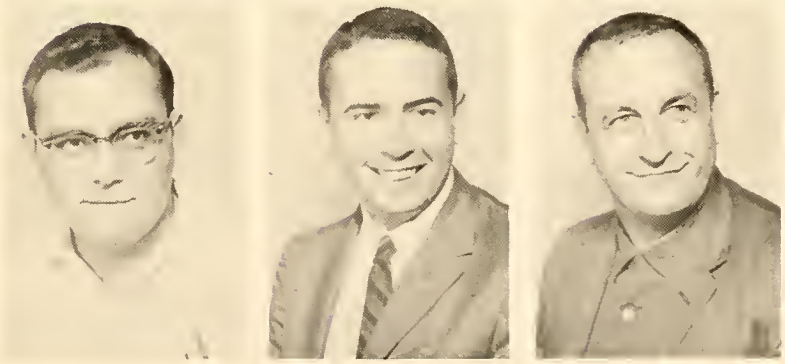

I told you he spelled it with a "K"!

BEVERLY L. BAKER
MICHAEL BOERNER
THOMAS J. COX, JR.
PETER J. DONNICI
WILLIAM M. ELLIOTT
JAMES H. HENTZEN

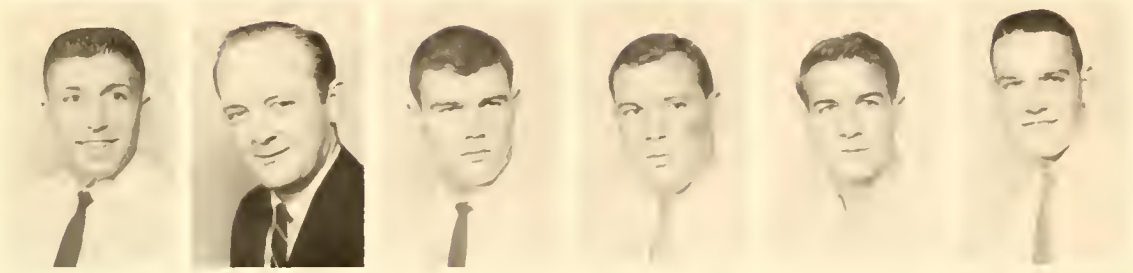

JERRY M. HOLCOMB
JOHN L. McGANNON
JOSEPH H. MOORE
THOMAS M. RAIMO
NICHOLAS A. TOMASIC
MICHAEL E. WATERS

WILLIAM H. BEHNKE

ROGER W. BORGELT
RICHARD P. BRUENING
HENRY J. FLIPPO
THOMAS J. GUINAN
KOS R. JARRELL
HENRY A. KEELER

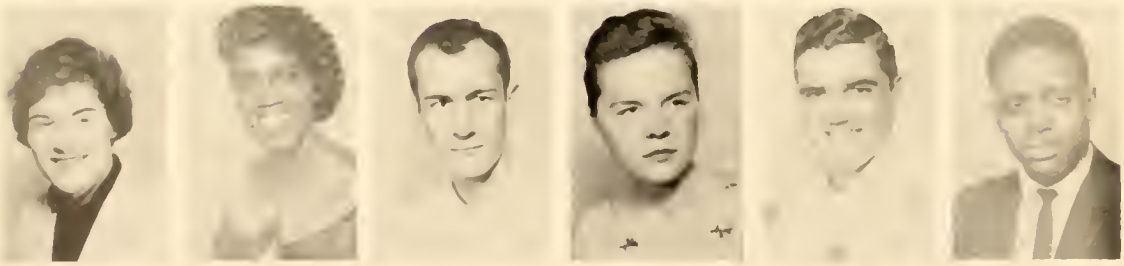

JOHANNA LENZ
MARY A. LLOYD
JOSEPH N. MODRCIN
SANDRA L. PRUITT
ROBERT K. RING
VICTOR M. ROCHA

ROBERT V. SMITH
LIDA S. STARK
RAMON S. TOURTILLOTT
JUDITH C. WHITTAKER
FRED J. WILKINS
DONALD A. WITT

Pharmacy

BILLY R. BOLERJACK

JERRY D. CRISP

WILLIAM E. DAVIS

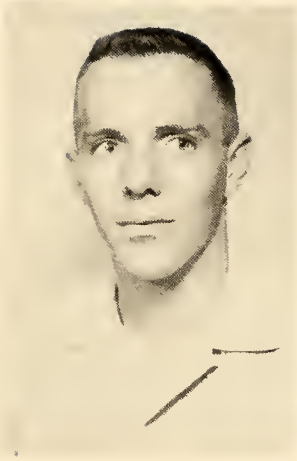

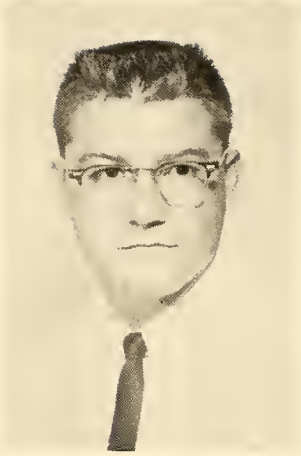

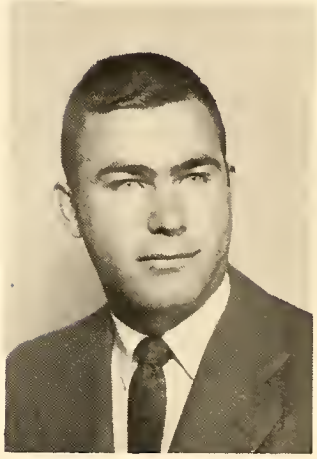

FRED FELLERS

SAMUEL A. GRILLA

CHARLES H. HAMMONTREE

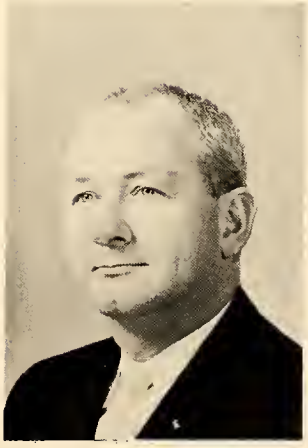

R. HOLBROOK

EDWIN B. INGRAM

CLAUDE E. JINKS

JOHN JOSEPH

E. JEANETTE LIND

RONALD E. MASTERS

JAMES R. MURR

ROBERT L. NELSON

SAL F. PALMA

LOY F. ROWLAND

JAREL D. WILKINSON

WILLIAM L. WINSLOW

JUNIORS

JOHN J. BANION
RAYMOND R. BROME
BOB CUSHMAN
ROBERT E. DAUMA

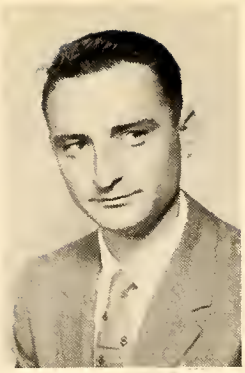

RICHARD O. DAVIS, JR.
HELEN DESCHNER
ERROL L. GARBER
RICHARD L. GARDNER

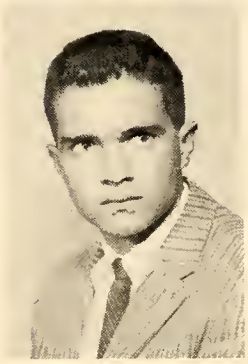

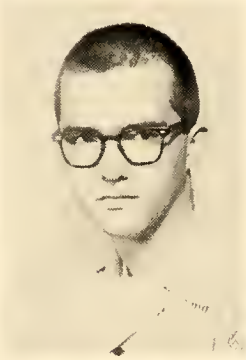
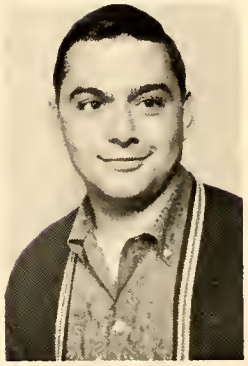

THOMAS J. GARRISON
JEROME H. GERSHMAN
LARRY E. HARDY
RAYMOND E. KENNETT

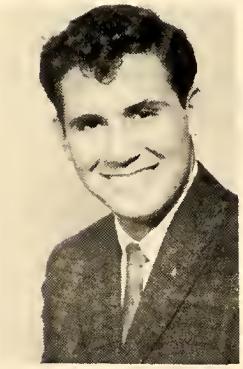

HENRY N. LAUFFER
LARRY A. LINK
GEORGE R. MACKAY
EUGENE N. MANSFIELD

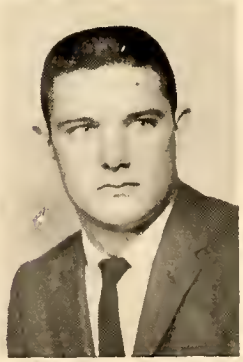

THOMAS J. SCHOENECK
EVELYN F. SUFFECOOL
JOHN D. WILLIAMS

PHILLIP J. ALLEN
BONNIE L. BACHERT
SAMUEL J. BARBIERI
JAMES D. BENDURE
HENRY A. BRAMMAN
ESAM Z. DAJANI

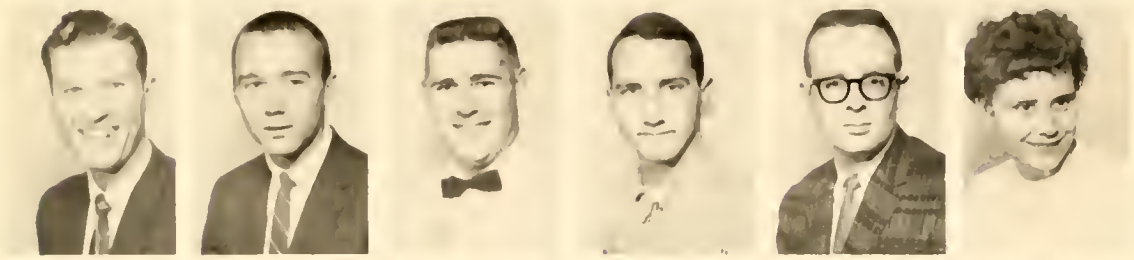

ROBERT E. EPPLE
DAVID E. FERRIER
S. DENNIS FOSTER
ALLEN J. GORDON
JAY S. GRUVER
ERMA HELTON

GORDON D. HENSLEY
F. LELAND JACKSON
OSCAR JAMERSON
PETER M. LEODLER
CHARLES F. PESCETTO
BOBBY B. RICE

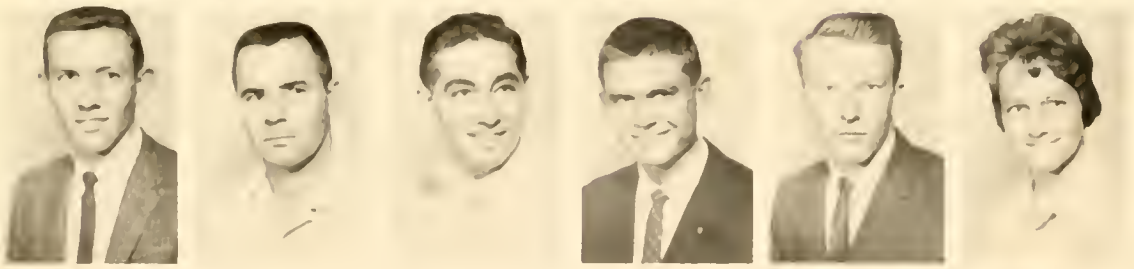

GARY R. RUCKER
CHARLES M. SCHROEDER
ANTHONY J. SPALITTO
JON E. SWISHER
GEORGE H. UNDERWOOD
JO ELLEN WAGNER

SARAH A. WHARTON

FRESHMEN

THOMAS M. BLACKWELL
HING N. CHAN
CYNTHIA K. DUNN
JOAN M. FASSLER
BARBARA A. FOSTER
THOMAS R. FRAZIER

JOE R. GUFFEY
B. DAVID HARTWIG
LAWRENCE B. HAYDEN
MARY A. KESSLER
GEORGE E. KOFFLER
ROY L. KREHBIEL

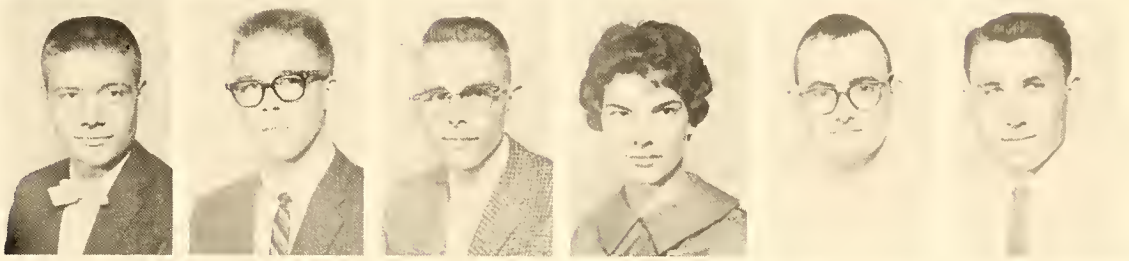

LARRY McDERMOTT
JAMES D. OSBORN
DONALD G. POE
PAULA A. SCHWAB
FRANCES M. SMITH
KEITH L. STONE

SAMUEL J. STRADA
HARRY N. TISHK
TIMOTHY J. WILSON

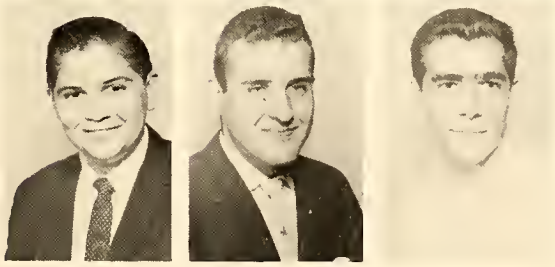

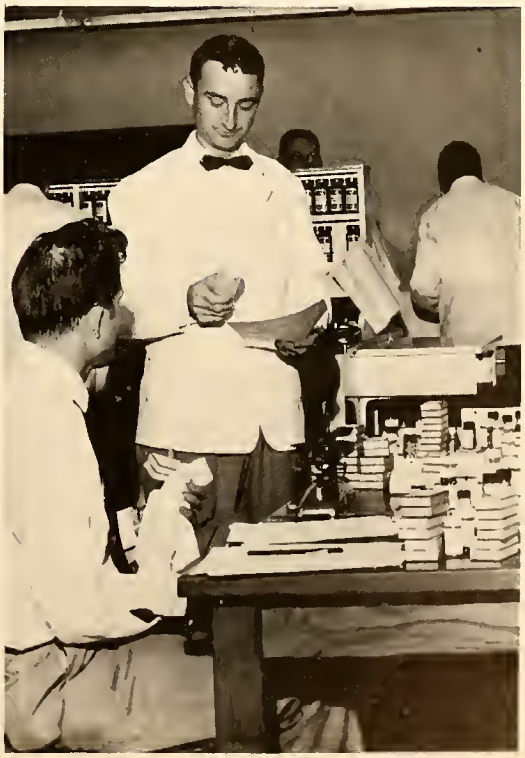

A half-dozen of the little yellow ones should do the trick.

Organizations

- ✶ Student Government
- ✶ Departmental
- ✶ Honorary
- ✶ Social
- ✶ Professional
- ✶ Publications

Clockwise: Pat Williams, Tom Garrison, Fred Wilkins, Phyllis Allbritten, Uwe Woltemade, Dean Wheadon Bloch, Marshall Saper, Tom Talbott, Al Thomas, Clyde Gilbert, Dal Schmidt, Herschel Stroud, Ralph Holbrook.

ALL STUDENT ASSOCIATION
STUDENT COUNCIL

OFFICERS AND COMMITTEE CHAIRMEN

Pat Williams .....President

Tom Talbott .....Vice-President

Al Thomas .....Treasurer

Phyllis Allbritten .....Recording Secretary

Sandra Crowley .....Corresponding Secretary

Tom Talbott .....Personnel Chairman

Carl Slater .....Publications Chairman

Dick Wetherill .....Public Relations Chairman

Carl Knott

Deanna Riley

Kathy Bushnell .....Social Committee

Pam Patrick

Dick Replogle .....NSA Representatives

Bill Robinson .....Election Commissioner

Al Thomas .....Finance Chairman

John Galliher; Tom Talbott; Marshall Saper, President; Pat Williams, Vice-President; Uwe Woltemade. NOT PICTURED: Dorothy Sue Hannon, Secretary; Sandra Crowley; Al Wallace, Treasurer.

ARTS AND SCIENCES SECRETARIAT

BUSINESS SECRETARIAT

Al Thomas, Leonard Noah, Joe Kelly, Brooks Terry.

OFFICERS

Josette Meiers .....President

Laroon Holt ..Vice-President

Valda Barger .....Secretary

Sharon Pettit .....Treasurer

Row 1: Glenda Hayes, Josette Meiers, Valda Barger.
Row 2: James Spencer, Jim Gaskill, Phillip Butler.

CONSERVATORY SECRETARIAT

EXECUTIVE COUNCIL — SCHOOL OF DENTISTRY

Front: Paul Menges, Vice-President; Bob Peterson; Tom Emery; Ed Cooper; Jim Hall; Clarence Trummel. Row 2: Dick Dryden; Don Tunks, President; John Overturf, Secretary-Treasurer; Herschel Stroud; Kent Shacklett.

Left to right: Don Thompson, Don Tunks, John Overturf

OFFICERS

Donald Tunks .....President

John Overturf .....
.....Vice-President

Don Thompson .....
.....Secretary-Treasurer

SENIOR CLASS COUNCIL

JUNIOR CLASS COUNCIL

Left to right: Tom Emery, Albert Nakakura, Paul Menges.

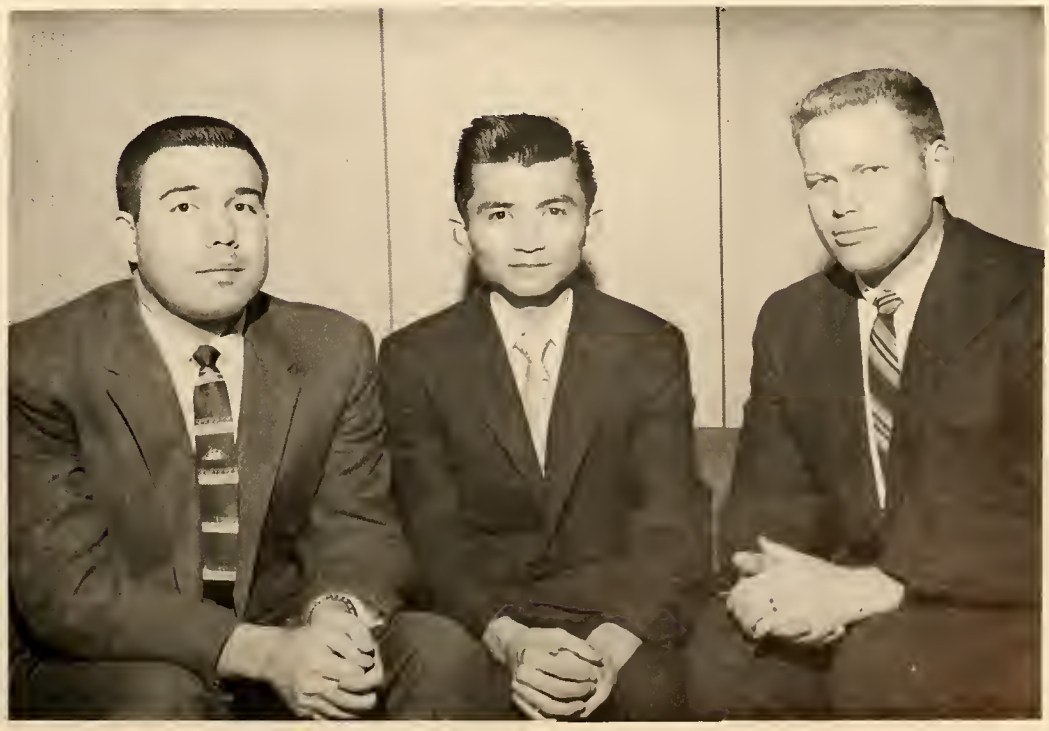

OFFICERS

Paul Menges .....President

Tom Emery ..Vice-President

Albert Nakakura .....
.....Secretary-Treasurer

OFFICERS

Bob Peterson .....President

Kent Shacklett .....

.....Vice-President

Randy Womack .....

.....Treasurer

Walter Schuman .....

.....Secretary

Left to right, Bob Peterson, Kent Shacklett, Randy Womack. Not Pictured, Walter Schuman.

SOPHOMORE CLASS COUNCIL

FRESHMEN CLASS COUNCIL

Front, Paul Anderson, William Brell. Row 2, Jim Hall, Ed Cooper, Clarence Trummel.

OFFICERS

Clarence Trummel .....

.....President

Jim Hall .....Vice-President

William Brell .....

.....Secretary-Treasurer

Ed Cooper .....

.....A.S.A. Representative

Paul Anderson .....

.....Athletic Director

Row 1: Jeanne Zuk, Phyllis Allbritten, Ruth Ann Lancaster, Margaret Davisson, Emily Sudduth. Row 2: Kent Davis, Judy Katz, Carol Planzer, Madelyn Blonsky, Dr. L. Myers.

EDUCATION SECRETARIAT

BOARD OF GOVERNORS—SCHOOL OF LAW

Seated: Bob Edwards, President; Dean Frederick Lewis; Marvin Ferguson, Vice-President; Forest Hanna. Standing: Fred Wilkins; George W. Hummel; James Hentzen; Michael C. Boerner, Secretary-Treasurer.

Front: Susie Duncan, Joyce Hainen, Sandy Crowley, Eleanor Woulfe, Dan Gallivan, Sharon Williamson, Norma Herbertson, Kathy Kubis. Row 2: Beverly Thomas, Richard Owens, Gene Bollinger, Gil Bledsoe, Wally Zurub, Linda Hood, Loretta Manczuk, Rita Norton, Pat Wilhoit, Sandy Steeps. Row 3: Judy Grove, Ginny Blunt, Beverly Gamber, Shirley Walker, Marilyn Estes, Jean Maxwell, Mary Siegfried, Marilyn Hanrahan, Connie May, Judi Anderson, Pat Wilkinson, Mauriece Smith. Row 4: Sara Molln, John Farmer, Stan Hoffman, Marianne MacLeod, Judy Franke.

PEP CLUB

Pep Clubbers at work: Making shakers and decorating the Roost tree at Christmas.

OFFICERS

Pat Wilhoit .....President
Gil Bledsoe .....Vice-President
Linda Hood .....Secretary
Norma Herbertson .....Treasurer
Gene Bollinger .....Sgt-at-Arms
Rita Norton .....Publicity

Seated: Susie Duncan, Margot Panettiere, Jeanne Zuk, Rita Norton, Deann Riley. Standing: Miss Reatha Simmons, Mauriece Smith, Mary Pincetl, Sharon Williamson, Karen Azbill.

WOMEN'S RECREATION ASSOCIATION

The lively members of W.R.A. have taken part in many athletic activities this year. In the fall they bowled, and when winter forced them to take refuge from the elements they played basketball, badminton, ping pong, and volleyball. Annually they award a trophy to the organization whose members have the highest number of team points. W.R.A. worked to promote recreational interests and activities for University women and to foster a high standard of sportsmanship.

OFFICERS

Jeanne Zuk.....President

Pam Patrick.....Vice-President

Rita Norton.....Secretary

Sharon Williamson.....Treasurer

Sandy Crowley.....Publicity

Miss Reatha Simmins.....Sponsor

Row 1: Jim Shreeve, Secretary, Dave Hendricks, Vice-President, Dean Marriot, Mark Verhulst, Gary Gillihan, Bud Lawson. Row 2: Larry Haines, Dick Parmley, Larry Matthews, Dave Clemenson, Ron Alex, Mike Phillips, Historian. Row 3: Coach Shelby Brightwell, Coach Jim Reid, W. E. Robinson, Chuck Hazley. NOT PICTURED: Jim Osborne, President, Aubrey Anderson, Sgt.-at-Arms.

K-CLUB

YOUNG REPUBLICANS

Row 1: Charlotte Hill, Jane Hogg, Mary Siegfried, Marcia Myers, Sandra Tracy. Row 2: Carl Slater, Dick Replogle, Charles Scott, Dr. Gliddon.

OFFICERS

Dick Replogle.....President

Carl Slater.....Vice-President

Charlotte Hill.....Secretary

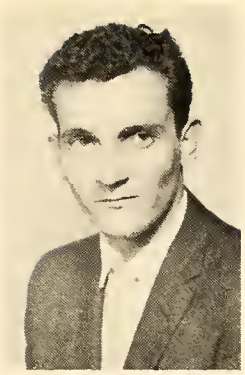

RONNI BISMAN **CHRISTINE HIRE**
PATTI DYER **CAROL THOMAS**
FRED FRANCIS **CHARI WINN**

EL CLUB ASTURIAS

DER DEUTSCHE VEREIN

Row 1: Nellice Gillespie, Henrietta Koester, Gwen Taylor, Evelyn Marxsen. Row 2: Miss Renata Meyer, Mike Graham, Shirley Scherer, Don Guinn, Frank Friend, Gene Mueller.

Row 1: Evelyn Gomez, Mary Siegfried, Barbara Murray, Lana Sampson.
Row 2: Jeffrey Sheldon, Larry Hernandez, Kenneth Brandenburg, Earl Vold.
Row 3: Dick Halliburton, Duke Ponick, Ralph Rowe, Jerome Burnstein, Lance Banning.

OFFICERS

Jeffery L. Sheldon.....President

Ralph W. Rowe.....Vice-President

Lana Sampson.....Secretary

Larry Hernandez.....Treasurer

Lance Banning.....Parliamentarian

PRE-LAW CLUB

GEOLOGY-GEOGRAPHY CLUB

Daniel Carbaugh, Dr. Levy, Dick Wetherill, Ernestine Kirk, Larry Hernandez.

PHILOSOPHY CLUB

PI KAPPA DELTA

Row 1: Bill Isenhower, Evelyn Marxsen, Betsy Sexton, Bob Craven, Rory Ellinger. Row 2: Dick Replogle, Ed Kriss, Bill Crawford, Fred Wilkins, Dr. Murrish, Roy Leeper. NOT PICTURED: Pat Williams.

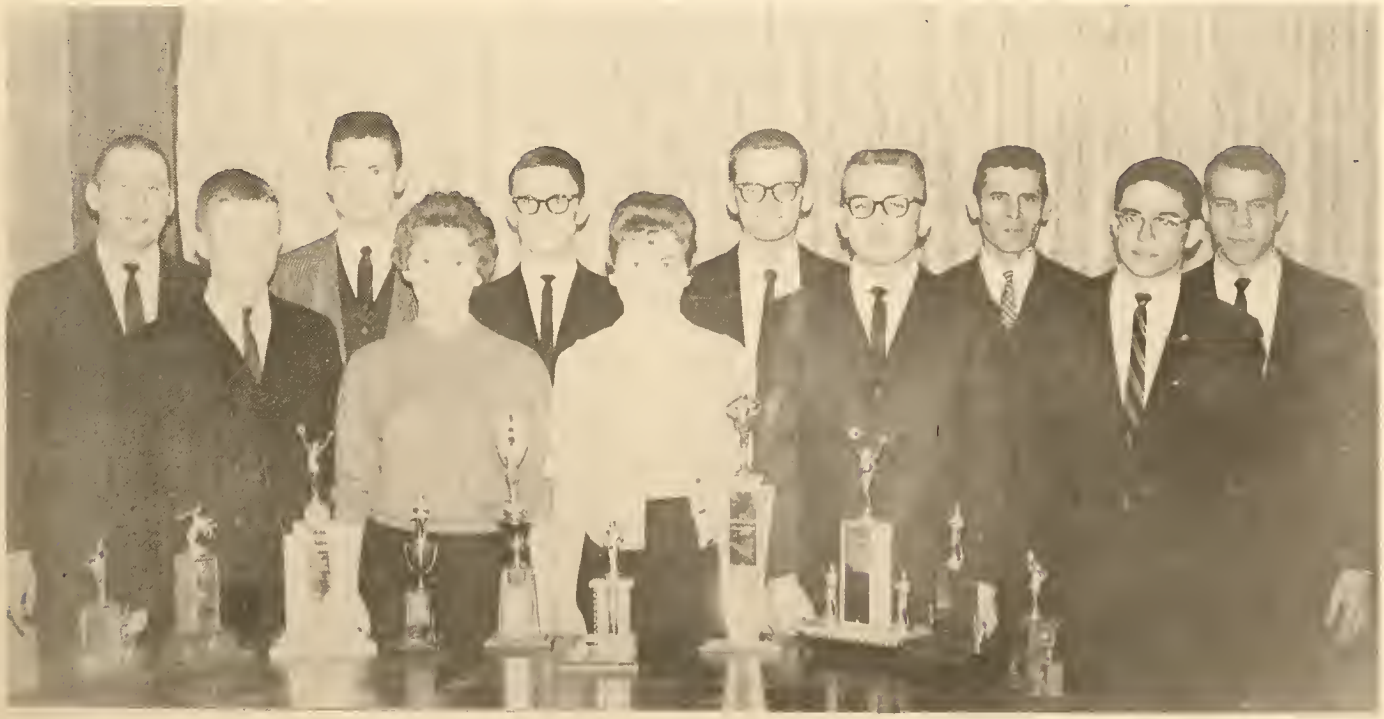

Row 1: Myrna Goodrich, Shirley Walker, Eleanor Woulfe, Carol Planzer, Mary Pincetl. Row 2: Jeanne Zuk, Madelyn Blonsky, Judy Katz, Dar Weston, Ruth Ann Lancaster, Sandra Cammack, Roselynne Wienshienk, Judy Spoor.

TEACHERS NOW TRAINING

Seated: Carol Ann Planzer, President; Ruth Ann Lancaster, Treasurer; Mary Pincetl, Vice-President. Standing: Judy Katz, Historian; Madelyn Blonsky, Secretary; Miss Margaret Dudley, Acting Advisor.

OFFICERS

Carol Ann Planzer .....President

Mary Pincetl .....Vice-President

Madelyn Blonsky .....Secretary

Ruth Ann Lancaster .....Treasurer

Phyllis Allbritten .....Publicity

Judy Katz .....Historian

AMERICAN CHEMICAL SOCIETY

Row 1: Dr. Millich, David Carr, Bill Chan, Barbara Hankin. Row 2: John MacDonald, Walter Ulms, Larry Eifler, Elbert Hayes, Barbara Murray, Robert Lewis.

SIGMA TAU DELTA

Seated: Cynthia Bessemer, Marilyn Ontman, Dorothea Woodward, Dr. Roma King. Standing: Jack Null, Mike Yates, Cope Schellhorn, Richard Sears, Robert Lemon, Mike Waddell.

BENCH AND ROBE

Bench and Robe, the honor society of the school of Law, gives recognition to the attainment of scholarship of a superior quality and implements the ideals, growth, and welfare of the University of Kansas City School of Law. A candidate must be in the upper ten percent of his class, have twenty-four credit hours of residence and sixty credit hours of professional courses in the School of Law.

Robert L. Uhlig
Robert F. Tevis
James J. Walsh
James N. Lyons

RHO CHI

Row 1: Kanep Hirano, Dr. Noel O. Nuessle, sponsor, Jeanette Lind, Evelyn Suffecool, Lyle W. Willits. Row 2: Paul M. Scott, Leo McMahon, Warren W. Tuttle, William Rost, L. Eisenbrandt.

GLEN A. BUNCH
RONALD L. CEARLEY
B. RICHARD DRYDEN
ARCHIE T. EDWARDS
THOMAS D. ELLIS
ARNOLD R. HENDERSON
FRENCHY E. HICKMAN
VICTOR D. HILDINGER
JOHN R. OVERTURF
GERRY L. RUTHERFORD
JARDON STRNAD
HERSCHEL L. STROUD
DONALD J. THOMPSON

Omicron Kappa Upsilon
Omicron Delta Kappa

Row 1: Fred Wilkins, Dave Grisafe, Warren Buxton, Dick Dryden. Row 2: Dean Wheadon Bloch, Dr William, Marshall Saper.

Left to right: Claudia Lowe, Barbara Adams, Sharon Frick, Pat Williams, Mrs. Hogin, Barbara Hankin, Carol Thomas, Phyllis Allbritten, Sandra Pruitt.

OFFICERS

Pat Williams .....President

Sharon Frick .....Secretary

Barbara Hankin .....Treasurer

Christine Hogin .....Advisor

DELTA ALPHA

Delta Alpha is the organization on campus which gives special recognition to the outstanding women students. Members are elected at the end of their junior year on a basis of character, leadership, scholarship, and activities. The girls take part in service projects during the year including acting as hostesses for the Chancellor's receptions, the preparing of the Coed Cues handbook for new women students, and various community projects.

TORCH AND SCROLL

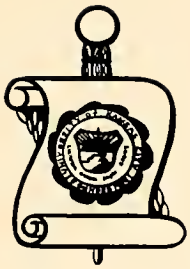

Torch and Scroll, UKC's equivalent of a Phi Beta Kappa chapter, is the student scholastic honorary society on campus. Its members must have completed five semesters of college work, of which two are in residence at the University. They must have a scholastic average of 2.0 or above. Initiation is held twice a year, followed by a dinner for the initiates. Members serve as ushers on Honors Day and Commencement.

OFFICERS

Barbara Adams .....President

Carol Thomas .....Vice-President

Claudia Lowe .....Secretary-Treasurer

Barbara Jane Adams
Beverly Jean Baldwin
Wanda Shipley Battle
Madelyn Sue Blonsky
Rosalie Bradley
Eloise Highfill Clark
George Leo Daniels
Ronald Dawbarn
Charles W. Dodds, Jr.
Faye Nell Edwards
Sharon Rae Frick
John Franklin Galliher
Barbara Jacobson Hankin
Jacob Ernest Hansen
Edgar Marvin Howard
Jeanette E. Lind
Mary Alexander Lloyd
Claudia Lowe
William Randolph Martin
John Francis Marvin
Mary Frances Merryman
John Michael Moore
Sandra Smith Moore
Paula D. Pachlhofer
Duke William Ponick
Marshall Saper
Richard Duane Sears
Alice G. Sowell
James T. Spotts
Joseph Lee Swaffar
Carol Jane Thomas
James L. Turner
Margaret Vogel
Evelyene Joyce Walker
Donald David Weinstein
Richard Scott Wetherill

DEAN'S LIST

FRESHMEN

ARTS AND SCIENCES

Mark L. Aaron
Lance G. Banning
Barbara C. Bayne
Richard A. Benik
Ronetta D. Bisman
Norman E. Bollinger
Kenneth Brandenburg
Michael C. Brown
Jerome Burstein
Shirley Capps
Judith A. Carnegie
Larry Q. Eifler
Lynda A. Fields
Charles H. Fisher
Judith B. Greenberg
Michael S. Hales
Norma A. Herbertson
Carl L. Keller
Mildred E. Kirk
Fred J. Knapp
Roy V. Leeper
Ellen K. Mason
Marvin T. Miura
Sharon M. O'Dell
Carol Schmidt
Mary E. Siegfried
Richard H. Sjarda
Ernest F. Spear
David C. Vanzant
Vicky L. Wagner
Sharon K. Williamson
Belva C. Winn

CONSERVATORY

Sharon E. Pettit
Barbara J. Smith
Saundra S. Wilson

PHARMACY

Paula A. Schwab
Francis M. Smith
Samuel J. Strada

SOPHOMORES

ARTS AND SCIENCES

John S. Beaver
Roger C. Bern
James L. Brown
James D. Creasy
Robert D. Day
Loretta D. Farris
Marcia E. Furst
Bennie R. Harrison
Brigette T. Kallai
Ruth M. McKnight
Phillip L. Marcus
Nathan K. Meigs, Jr.
Ivan L. Myers
Donna M. Noger
Marilyn A. Ontman
Pamela Patrick
Esther M. Pond
Kent R. Twyman
Patricia A. Wilhoit

CONSERVATORY

Valda M. Barger

PHARMACY

Bonnie L. Bachert
Fred L. Jackson
Charles M. Schroeder

JUNIORS

ARTS AND SCIENCES

Gilbert H. Bledsoe
Carol A. Curry
Jacquelyn L. Davis
Paul R. Edwards
Maxwell E. Engelhardt
Roger F. Fraser
John F. Galliher
Billie J. Hackley
Robert L. Hart
Helen R. Heriford
Henrietta V. Hopper
Joseph R. Jones
Arthur L. Margolis
Rayburn A. Moore, Jr.
Leonard L. Noah
Dana L. Parsons
Shirley A. Scherer
Dalton Smith
Thomas H. Talbott

BUSINESS

Richard F. Halliburton
Robert K. Luetkemeyer
Robert C. Montgomery
Winona L. Packard

CONSERVATORY

Mildred L. Fling
Sandra L. Smith

EDUCATION

Faydelle S. Collins
Richard D. McGhee

PHARMACY

Eugene N. Mansfield
Evelyn F. Suffecool

SENIORS

ARTS AND SCIENCES

Betty S. Branson
George L. Daniels
Sharon R. Frick
David A. Grisafe
Barbara J. Hankin
Dorothy S. Hannon
Jacob E. Hansen
Gerald D. Reed
Donna L. Rogers
Margaret A. Russell
Richard D. Sears

BUSINESS

David B. Hendricks
James D. Johnson
Duke W. Ponick

CONSERVATORY

John C. Cluff, Jr.

EDUCATION

Cynthia I. Litman
Alice G. Sowell
Carolyn H. Tognascioli

PHARMACY

Ellen J. Lind
Robert L. Nelson

To promote better understanding among students of different countries and to aquaint others with the customs of their respective countries is the aim of the Cosmopolitan Club. Shown is one of the many social activities held this year.

COSMOPOLITAN CLUB

RIFLE CLUB

Row 1: Dr. Nuessle, Barbara Murray, Gil Abrams, Stan Hoffman, Al Goldberg. Row 2: Terry Steffey, Joe LaRue, Parke Williams, Jim Luke.

UNIVERSITY DAMES

Pictured is the highly successful Fashion show which the University Dames sponsored.

OFFICERS

Mrs. Ronald Gurley ..... President
Mrs. Ken Davis ..... Vice-President
Mrs. Truman Abram ..... Corr. Secretary
Mrs. Aubrey Churchman .... Rec. Secretary
Mrs. Leonard Van Camp ..... Treasurer

The University of Kansas City Dames is a social organization for the wives of all students enrolled at the University. Sponsored by the University Circle, the faculty-wives group, the Dames was established this October when 1200 invitations were issued to an opening tea at which the student's wives were received by the wives of the Deans. This summer application will be made for affiliation with the National Association of University Dames which now has chapters at 78 colleges and universities.

To promote better understanding among students of different countries and to aquaint others with the customs of their respective countries is the aim of the Cosmopolitan Club. Shown is one of the many social activities held this year.

On Floor: Carol Manford, Judy Strong. Seated: Jody Hentzen, Mary Longan, Jan Raymond, Phyllis Nedrud. Standing: Laurie Phillips, Joan Ward, Rosalie Hummell, Pat Behnke, Karen DeBitetto, Beverly Price, Jean Lavin, Liz Donnici.

STUDENT BAR WIVES

PHARMACY WIVES

Front: Lora Loedler, Joan Banion, Nea Willits, Donna Foster, Nancy Garber, Louise Spalitto, Marilyn Wilkinson. Row 2: Pat Harrison, Velma Day, Betty Mansfield, Charlotte Rice, Norma Nuessle, Taiwo Grillo, Karen Allen.

OFFICERS

Pat Harrison .....
.....President

Nancy Garber .....
.....Vice-President

Joan Banion .....
.....Secretary

Lora Loedler .....
.....Treasurer

Front: Bob Bahr, Zane Chait. Row 2: Pete Hoffstot, Barry Witschner, Walter Hook, Nancy Scott, Rita Norton, Ernestine Kirk. Row 3: Pam Nicholson, Becky Thompson, Marianne MacLeod, Beverly Gamber, Connie May, Jane Hogg, Christine Plog, Randinne Thorud, Linda Hunt, Joan Barkley.

UKC PLAYERS

Under the fine leadership of Rita Norton, the University of Kansas City Players have grown rapidly during the 1960-61 school year. The player's booth for Activities in Action displayed make-up, costuming, and other principles of the theatre, as well as pictures of past productions of the Playhouse. The Players also sponsored the highly successful jazz dance of the Talent and Variety show Players sponsored the winning candidate for the beauty at the APO dance—Miss Randinne Thorud. The Mardi Gras booth which featured "Medea in Disneyland" was the product of the outstanding work of the first semester pledge class. The Players have also been responsible for all house management in the Playhouse, including plays, convocations, and all other special events.

OFFICERS

Rita Norton	President	Beverly Gamber
Herbert Harris	Vice-President	Pam Nicholson
Beverly Gamber	Secretary	Rita Norton
Randinne Thorud	Treasurer	Jane Hogg
Durward Redd	Advisor	Durward Redd

OFFICERS

Stuart Powell .....President

Ramsey Davis .....Vice-President

Ken Shemark .....Secretary

Dave Clemenson .....Treasurer

Row 1: Ramsey Davis, Stuart Powell, Bernie Erdman.
Row 2: Dean Bloch, Dave Clemenson, John Bailey, Ken Shemark.

INTER FRATERNITY COUNCIL

Sandra Crowley, Deann Riley, Phyllis Allbritten, Claudia Lowe, Mrs. Hogin, Carol Schmidt.

OFFICERS

Phyllis Allbritten .....President

Claudia Lowe .....Secretary

Mary Williams .....Treasurer

PAN-HELLENIC COUNCIL

Row 1: Don Barash, Al Goldberg, Gil Abrams, Donnie Shumaker, Don Weinstein. Row 2: Stu Powell, Larry Remis, Bernie Erdman, Don Zurovsky, Jerry Gershman. Row 3: Arnold Caviar, Arnold Kahn, Bob Bahr, Zane Chait.

Alpha Epsilon Pi

The Alpha Epsilon Pi Fraternity is a national social fraternity founded on November 7, 1913, at New York University. Its purpose is to help further the student's social education as well as his academic education. The aims are to build its men into well rounded persons, stressing scholarship, leadership, and social comity and propriety. The Kappa Mu Chapter of AEPi was one of the original three national social fraternities founded at the University.

OFFICERS

Bernie Erdman ..... President

Don Zurovsky ..... Vice-President

Harry Tisch ..... Secretary-Treasurer

Stu Powell ..... Pledge Master

RONNETTA BISMAN
JANICE HANDY
ELLEN O'FARRELL

PAT BURLEY
LYNDA HARTMAN
JANICE PETERSON

KAREN BUZARD
SANDRA JETER
CAROL SCHMIDT

JANE COX
JOAN LAND
MARY WILLIAMS

PAT DYER
TONYA MARVIN
CHARI WINN

MAYBELLE FRANZ
MERRELYN MULLALY
JANET WOODLEY

Phi Kappa Lambda

Founded this year, Phi Kappa Lambda Sorority has grown from only a dream in the minds of thirteen enthusiastic charter members to an active and rewarding organization. All are proud of Phi Kap's primary concern with the development of a student's social, leadership, and scholastic abilities within the closeness of the sorority, in the wider activities of the campus. During this first year, Phi Kappa Lambda saw a Phi Kap as First Princess of the Sno-Ball, Phi Kaps on the Dean's List, and participation of all members in some phase of the activities of the campus. Among the sorority's memories of this first year, none will forget working together on the "March on Polio", the Christmas Mother-Daughter Tea, and the sorority social activities. Members look back on a successful year, they can look forward to an even fuller future for Phi Kappa Lambda.

OFFICERS

President ..... Ronni Bisman

Vice-President ..... Maybelle Franz

Secretary ..... Janice Handy

Treasurer ..... Chari Winn

Personnel Chairman ..... Sandy Jeter

Pledge Mistress ..... Kay Buzard

Pan-hellenic Representative .... Ellen O'Farrel

Row 1: Dr. William Crain, Louis Proctor, Hugh Hass, Gene Heath, John Fields, William Milstead. Row 2: Roger Minneman, George Myers, Dave Christman, Bernard McCarty, Dave Nelson, Joe LaRue. Not Pictured: Jerry Dickson, Richard Owens, Thad Houston, Estuardo Sobalvarro.

Alpha Phi Omega

OFFICERS

Roger Minneman.....President.....Hugh Hass
Dave Christman.....Vice-President.....Dave Nelson
Dave Nelson.....Secretary.....Eugene Heath
Thad Houston.....Treasurer.....George Myers
Jerry Dickson.....Historian.....Louis Proctor

"The purpose of this Fraternity shall be to assemble college men in the fellowship of the Scout Oath and Law, to develop leadership, to promote friendship, to provide service to humanity, and to further the freedom that is our national, educational and intellectual heritage."

This year has been a busy one for the APO's. Their Beauty and the Beast Dance raised over $500 for the Catherine Hale Home for the Blind, and those attending watched while the President, Roger Minneman, crowned Randinne Thorud Beauty and Tom Garrison Ugly Man. The group attended a national APO convention in Philadelphia in December, and were victorious in their bid to have the 1962 convention held in Kansas City. The boys also participated in the United Fund Drive, the March of Dimes, Campus Day, served as traffic guides for the Associates Dinner, and aided in the disposal of the diseased elm trees on campus. Congratulations to Roger Minneman, who was this year's recipient of the Whitaker Award for Service.

Beauty and Beast Dance

Miss Randinne Thorud, Beauty

Tom Garrison, Ugly Man

Sigma Beta

Founded in 1934 as a sister sorority to the VVV's at Junior College, Sigma Beta has since grown to be one of the largest social groups on campus. The purpose of Sigma Beta is to promote social activity among the women students on campus, and through its high ideals of scholarship, leadership, character and service to establish a lasting bond between its members. Events on the Sigma Beta calendar this year included the annual Winter Dance where the pledges named their cupid of 1961, John Bruce, participation in the Mardi Gras, furnishing hostesses for various campus events, dance committees, admissions counseling, and many others. The SB's proudly saw one of their girls, Pam Patrick, crowned Sno-Ball Queen, and several others were sponsored as queen candidates for other events. The Sigma Betas look back on their success and many happy memories of the year, with hopes of even greater things to follow.

OFFICERS

Deann Riley.....President.....Deann Riley

Jeanne Zuk.....Vice-President.....Donna Noger

Marilyn Hanrahan.....Secretary.....Pam Patrick

Jan Harre.....Treasurer.....Sandra Tracy

DEANN RILEY
President

Sigma Betas sing to their new cupid and president at the Winter Dance.

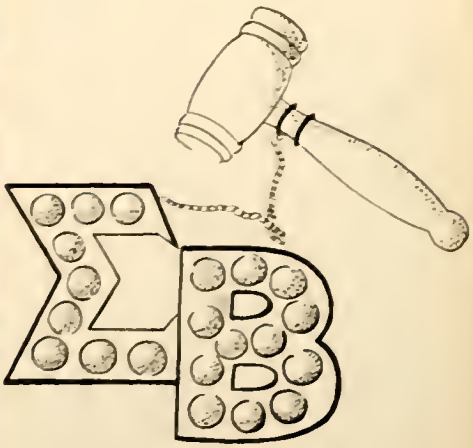

PHYLLIS ALLBRITTEN
JUDI ANDERSON
KAREN AZBILL
VIRGINIA BLUNT
JUDY CARNEGIE

SARA COX
JOYCE DILLE
BARBARA FOSTER
BEVERLY GAMBER
JUDY GROVE

DOROTHY SUE HANNON
MARILYN HANRAHAN
LINDSAY HUGHES
KATHY KUBIS
ELLEN MASON

SARA MOLLN
DONNA NOGER
RITA NORTON
PAM PATRICK
LINDA PFEIFFER

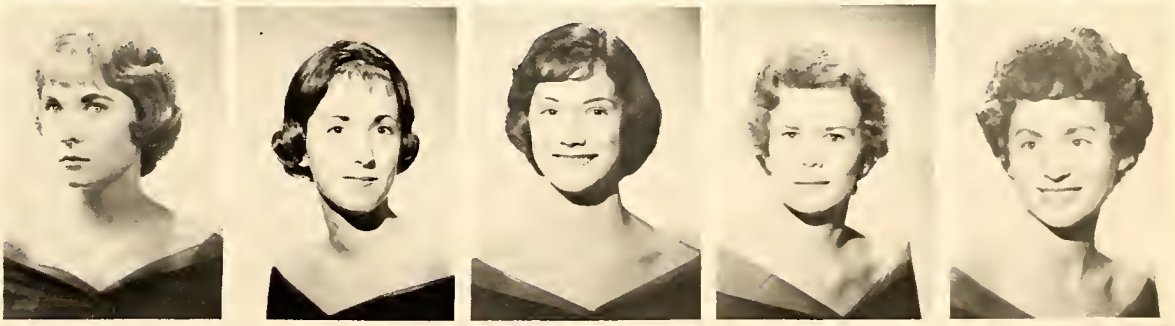

DEANN RILEY
CAROLYN ROBERTS
MARY SIEGFRIED
BEVERLY THOMAS
SANDRA TRACY

PAT WILKINSON
PAT WILLIAMS
JEANNE ZUK

DELTA CHI

The Delta Chi Fraternity was founded on October 13 1890 at Cornell University to promote brotherhood among college men. During the past year, the Kansas City chapter has excelled in all fields. Scholastically the chapter received the trophies for the highest grade average of both the active chapter and the pledge class. In intermural football the Delta Chis finished first among the fraternities. The Delta Chi candidate for Sleepy Time Gal, Miss Donna Noger, and their candidate for Mardi Gras Queen, Miss Virginia Blunt, were both winners. Socially speaking, the 1961 Delta Chi Spring Formal was one of the most outstanding dances of the year. At this gala event the 1961 Delta Chi Sweetheart was announced. In short, the chapter enjoyed a very successful year while providing leaders for all phases of campus life.

OFFICERS

Ramsey Davis.....President

Dave Clemenson.....Vice-President

John Bruce.....Secretary

Dick Cipolla.....Treasurer

Dr. John G. L. Dowgray.....Advisor

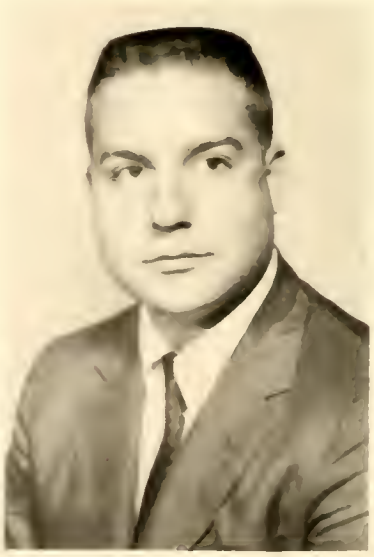

RAMSEY DAVIS
President

Delta Chis and dates assembled at the lodge at Wyandotte Lake for an evening of dancing

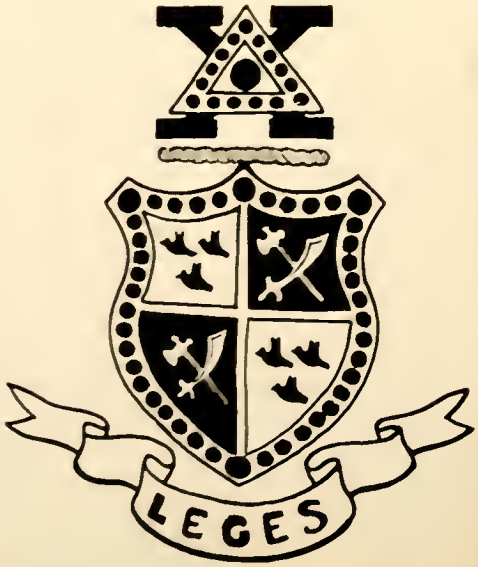

JIM BOYLE

JOHN BRUCE

DICK CIPOLIA

DAVE CLEMENSON

CHARLES COBB

RAMSEY DAVIS

JOHN FARMER

RICH FARRELL

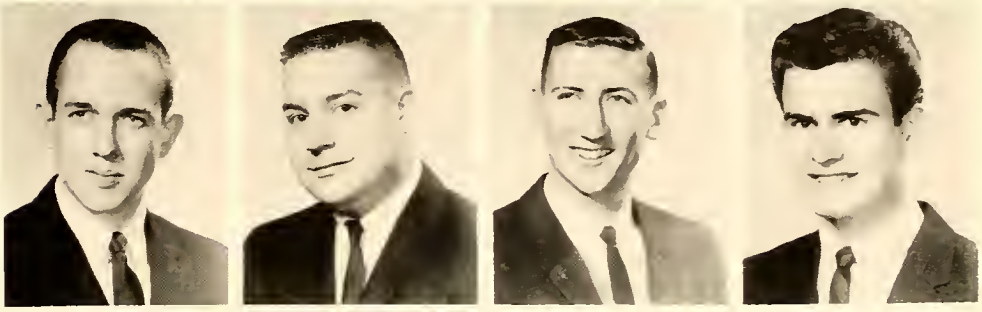

JIM FIDDLER

BILL FRAZIER

SKIP GARCIA

DON GUINN

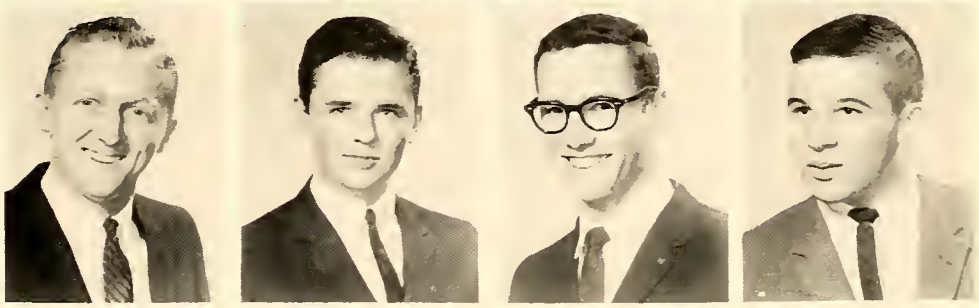

GARY HENDREN

DAVE HENDRICKS

MIKE KAHLER

FRED KNAPP

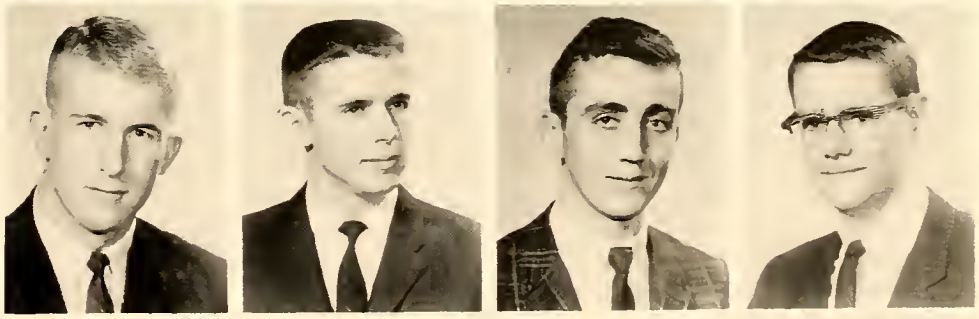

NEWMAN McALLISTER

JIM McCLARY

BOB PFLANZ

MIKE PHILLIPS

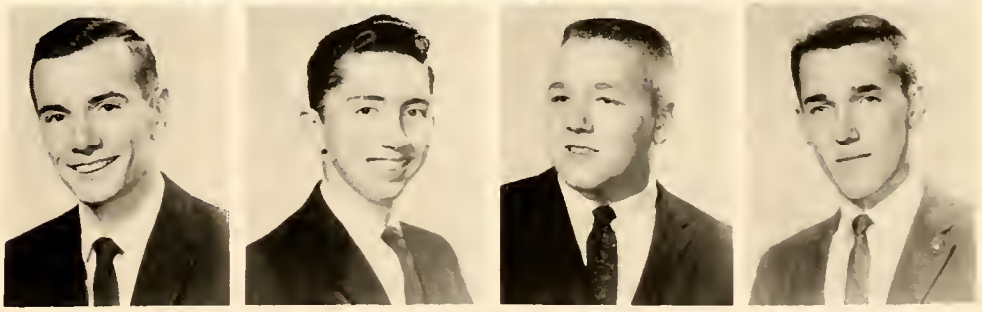

DAL SCHMIDT

J. T. SPOTTS

KYLE WEAVER

REX WEDDLE

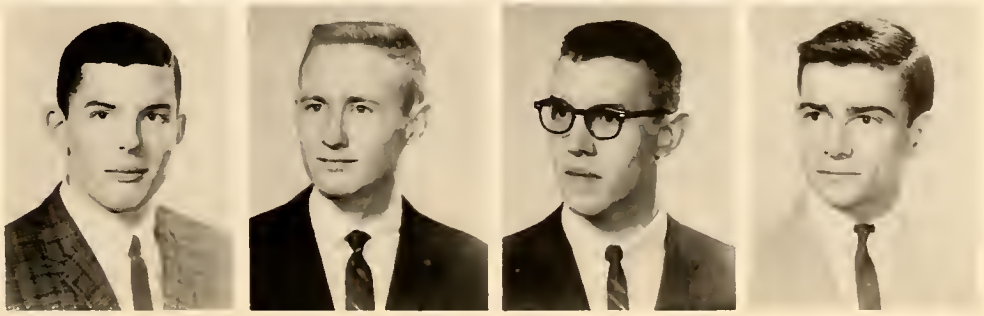

CHO CHIN

As the oldest women's social sorority on campus, the Beta Chapter of the Cho Chin Sorority enjoyed a very successful year. Membership lists on campus found Cho Chins as executive officers of Delta Alpha, Pep Club, Torch and Scroll, W.R.A., Players, Mu Phi, Choir, and the Pan-Hellenic Council. Maintaining its program of high campus participation, leadership, and scholarship, the Cho Chin Sorority had five members on the Dean's List, four cheerleaders, and three Charter members on the University Center Board. Their members served as chairman or co-chairman of many of the principle activities on campus. Politically, Cho Chin was strong with members on the new Student Steering Committee and officers in the Arts and Sciences Colleges and the All-School Student Council. Three Cho Chins were elected to serve on governing bodies for next year. On the fun side, Cho Chins held their traditional Valentine's Dance, with Gil Bladsoe as Sweetheart; presented their lovely Spring Formal; entertained their mothers at the Annual Mother-Daughter Tea; packed themselves off for the annual Spring Ozark Trip and, to round out the year, treated their alumnae to a picnic.

OFFICERS

Claudia Lowe ..... President

Sharen Selden ..... Vice-President

Kathy Bushnell ..... Secretary

Mary Kay Richardson ..... Treasurer

Sandra Crowley ..... Pledge Trainer

CLAUDIA LOWE
President

JUDY ALIMON
BARBARA BOLLINGER
KATHY BUSHNELL
SANDRA CROWLEY
SUSAN DUNCAN
JUDY DUTCHER

JUDY ENLOE
MARILYN ESTES
JUDY FIELDS
CARLEEN FRANS
NORMA HERBERTSON
LINDA HOOD

JUDY JOHNSON
KAREN JOHNSON
JIL LANDRAM
HARRIET LONDON
CLAUDIA LOWE
MARIANNE MacLEOD

JEAN MAXWELL
CONNIE MAY
GERRE LEE PATTERSON
MARY PINCETL
SANDRA PRUITT
MARY KAY RICHARDSON

LINDA SCOGGIN
KAREN SELDEN
SHAREN SELDEN
MAURICE SMITH
SHARON SPEAKMAN
SANDY STEEPS

RANDINNE THORUD
BEVERLY VAUGHAN
SHIRLEY WALKER
PAT WILHOIT
SNOOKIE WOULFE
MRS. EVERETT HENDRICKS
SPONSOR

Tau Kappa Epsilon

Tau Kappa Epsilon was founded in 1899 at Illinois Wesleyan University. The Epsilon Lambda chapter was installed at The University of Kansas City during the 1955-56 school year. The fall semester found the Tekes participating actively in intramural sports, winning first place in bowling. In the spring elections, four members were placed in student council positions. President Tom Garrison was named Ugly Man on Campus at the Beauty and the Beast Dance. The Highlight of the season was the annual Red Carnation Ball, held this year at the Bellerive Hotel. At intermission the TKE Sweetheart of 1961 was announced to be Miss Phyllis Allbritten. Fred Wilkins received the Sitler Award for the best active.

OFFICERS

John Bailey	President	Tom Garrison
Mike Shields	Vice-President	Rick Nash
Ken Shemark	Secretary	Hugh Hass
Harvey Gilbert	Treasurer	Bob Vorce
Charlie Crain	Chaplain	Gary Rucker
Bruce Ernst	Sgt.-at-Arms	Gene Mueller
Tom Garrison	Historian	Gil Bledsoe
Rick Nash	Pledge Trainer	Tom Harris

TOM GARRISON
2nd Semester President

President Tom Garrison dances with new Sweetheart, Phyllis Allbritten, at the Red Carnation Ball.

CHARLES ALLMON
GLENN ASHMORE
DAVID AURAND
JOHN BAILEY
GIL BLEDSOE
GENE BOLLINGER

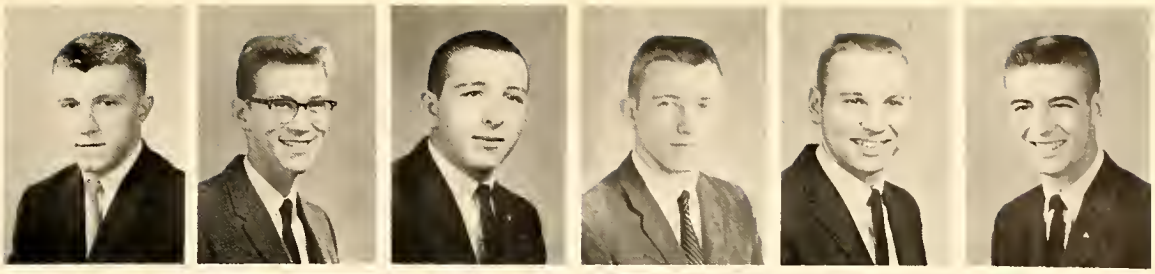

HENRY BRAMMER
DAVE CHRISTMAN
JIM CRAIG
CHARLES CRAIN
DAN CREASY
ESAM DAJANI

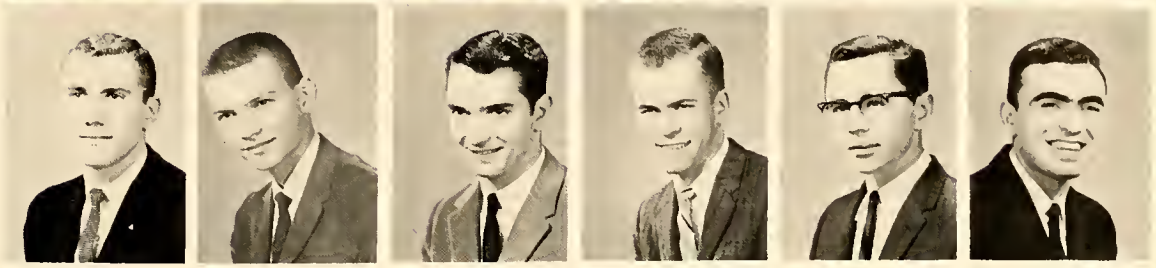

BRUCE ERNEST
BOB FARMER
JERRY GARNER
HARVEY GILBERT
HUGH HASS
TOM HARRIS

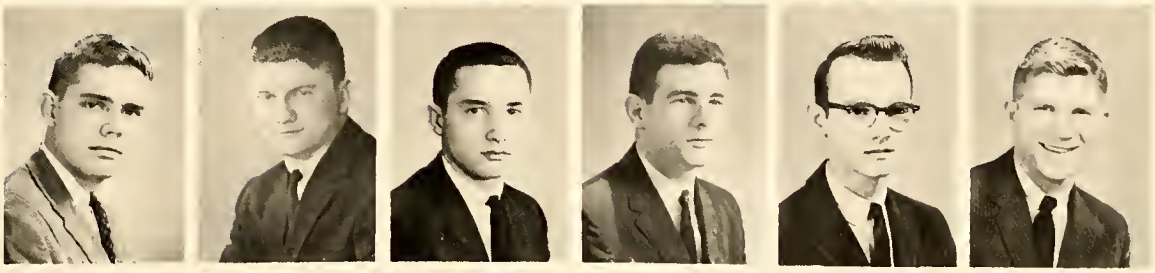

DAVE HARTWIG
DAVE KASPER
CARL KNOTT
CECIL LEIBY
BERNARD McCARTY
GENE MUELLER

RICK NASH
DAVE NELSON
DICK PARMLEY
CHARLES RUCKER
KEN SHEMARK
MIKE SHIELDS

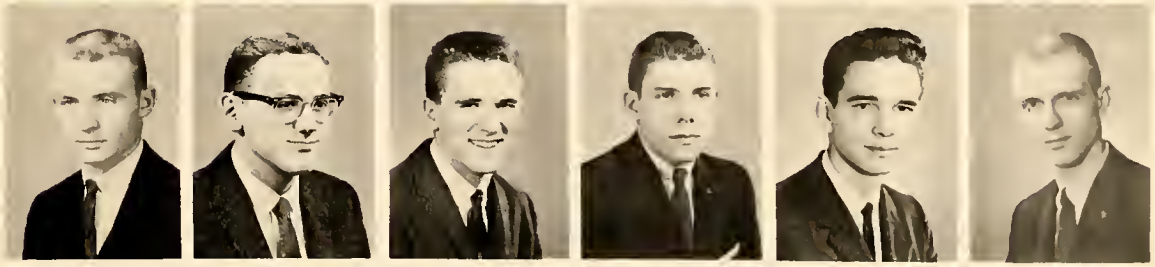

RANDY SHOBE
TOM TALBOTT
BILL TEIWES
JOE THACKER
DENNIS TOOMBS
LOUIS TRAVALENT

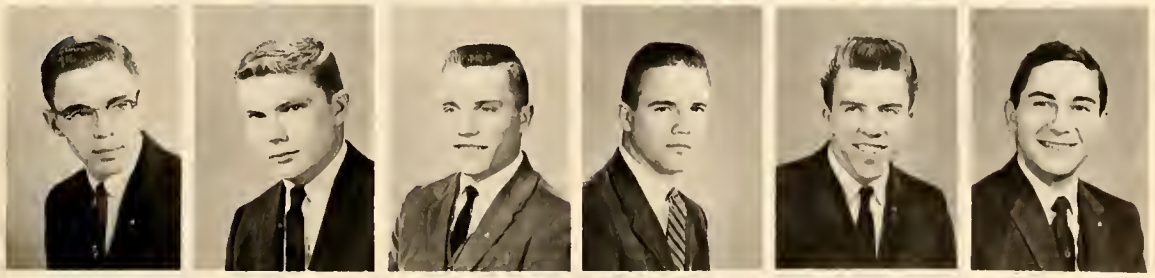

CHUCK VENTIMIGLIA
JERRY VERNON
ROBERT VORCE
DARWIN WESTON
FRED WILKINS
DR. ROMA KING, SPONSOR

Row 1: Barney Abelle, Mill Sargent, Howard Nance, Spencer Thomas, Albert Thomas. Row 2: Dick Halliburton, Tom Jackson, Joe Kelly, Brooks Terry, Carl Keller. Row 3: Ray Barmby, Leo Hawkins, Leonard Noah, Carl Slater, Bob Wilhite.

Nu Rho Psi

American Pharmaceutical Association

Row 1: Sal Palma, Dennis Foster, Ralph Holbrook, Robert Nelson, Bill Bolerjack, Eugene Mansfield, Philip Allen, Raymond Kennett. Row 2: Dr. W. J. Rost, Claude Jinks. J. W. Wilkinson, Hing Nin Chan, Cynthia Dunn, Paula Schwab, Barbara Foster, Jeanette Lind, Sarah Wharton, Jo Wagner, Bonnie Bachert, Louis Kuhnel, Jerry Gershman, Dave Bernstein, Lyle Willits. Row 3: Fred Fellers, Jerry Crisp, Larry Hayden, Samuel Grillo, Tom Garrison, Joe Guffey, Roy Krehbiel, C. F. Pescetto, Jon Swisher, Tom Frazier, Bob Rice, Keith Stone, Ronald Masters.

RICHARD BARTLETT
ROBERT E. BLOUNT
RONALD BROWN
HAROLD CLARK

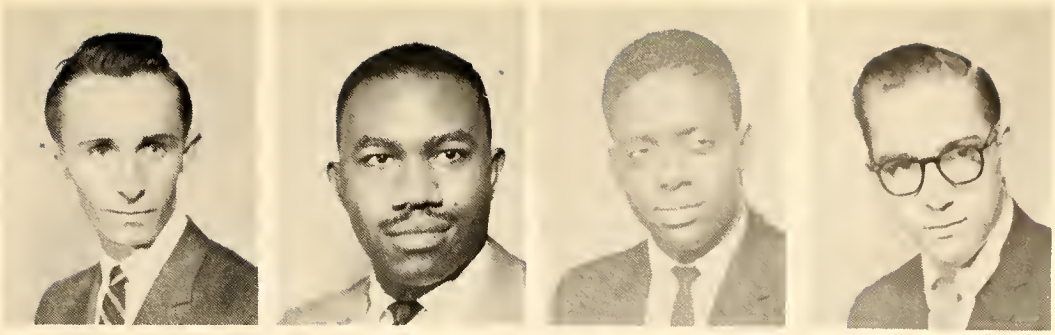

GARY DEMPSEY
EMMETT FINNEY
SHERMAN FOSTER
SAMUEL HAGERTY

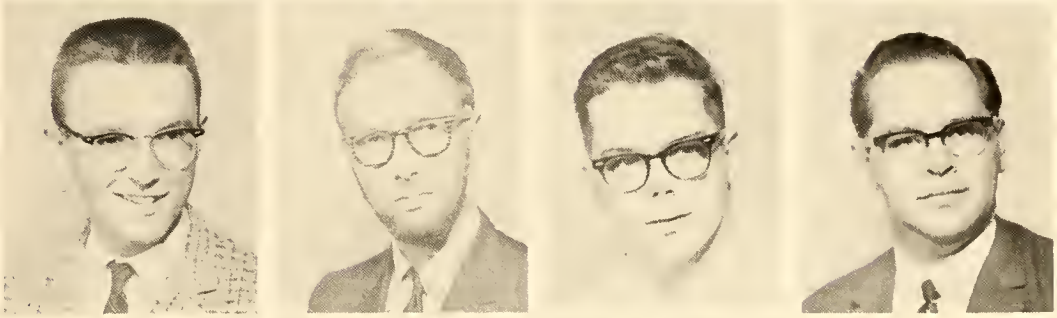

WALTER HOOK
DAVID A. IZZARD
CARL KNOTT
SAMUEL PEREZ

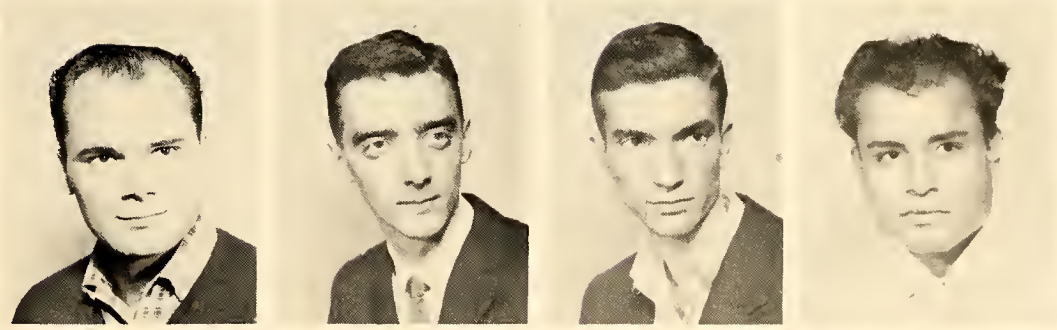

BILL PICKETT
RICHARD ROGERS
ARTHUR SAFFIR
JAMES C. SPENCER

Phi Mu Alpha Sinfonia

The Alpha Psi Chapter of Phi Mu Alpha Sinfonia was established at the Conservatory of Music on November 18, 1927, having been originated at the New England Conservatory of Music at Boston on October 6, 1898. The purpose of the fraternity is to advance the cause of music in America, foster the mutual welfare and brotherhood of students of music, develop the truest fraternal spirit among its members, and to encourage loyalty to the Alma Mater. Phi Mu Alpha places emphasis on scholarship, musical knowledge, performance, and/or interest in composing.

OFFICERS

Sherman Foster ..... President
Robert E. Blount ..... Vice-President
Samuel Hagerty ..... Secretary
David A. Izzard ..... Treasurer
James C. Spencer ..... Warden
Richard Shoemaker ..... Alumni Sec.
Walter Hook ..... Historian

OFFICERS

Becky Thompson .....
.....President

Barbara Smith .....
.....Vice-President

Joyce Dille .....
.....Cor. Secretary

Nancyelaine Rusk .....
.....Rec. Secretary

Sharon Pettit .....
.....Treasurer

Row 1: Marie Cogbill, Judy Lyons, Sandy Moore. Row 2: Nancyelaine Rusk, Saundra Wilson, Sharon Pettit, Mimi Halliday, Marty Legate. Row 3: Becky Thompson, Anna Mae Kregel, Mary Robertson, Randinne Thorud, Margaret Borel, Glenda Long. Not Pictured: Phyllis Petkoff, Gladys Alkire, Jan Klarish, Judy Johnson, Barbara Smith, Jody Meiers, Joyce Dille.

Mu Phi Epsilon

Sigma Alpha Iota

Row 1: Millie Fling, Sue Vermillion, Karen Richie, Katherine Spalding, Sharon Patterson. Row 2: Joan Cochran, Barbara Bollinger, Shirley Middleswart, Marcia Pearce, Millie Mehnert.

OFFICERS

Karen Richie .....
.....President

Marcia Pearce .....
.....Vice-President

Joan Wommack .....
.....Rec. Secretary

Mary Williams .....
.....Cor. Secretary

Grace Schwartz .....
.....Treasurer

Xi Psi Phi

Xi Psi Phi, the largest Dental Fraternity on campus, sponsors several activities each year. Two of the outstanding social functions this year were the annual Shipwreck Dance and the Senior Dinner Dance, which honored the graduating seniors. The chapter also gives an award to the member with the highest scholastic rating.

Mark L. Allen
Michael J. Allen
John B. Anderson
David Atkins
Charles M. Baker
Dewey Ballew
Donald Barr
Ralph Barton
Scott Beelman
Don Beene
Thomas Berry
Wayne Belser
Byrl Blount
Thomas Bomberg
Richard W. Brand
Robert Brazil
Melvin Brown
Hugh Bruner
Glenn Bunch
Steve B. Cain
William Campbell
John Shanner
Grant Cookson
Jack Copeland
Donald E. Courts
Everett Crouch
Art Dalpiaz
Floyd J. Davis
Ted DeMeter
Willard Dixon
Dean Dyer
Howard Eppinger
Ray Esquibel
Kenneth Farha
Richard Feirabend
Paul Franco
John Franks
William Friend
James Garrett
Larry Gausman
J. T. Gillihan
Donald Gossett
John Gutschenritter
Phil Guthrie
Eugene Haas
Joel Hamilton
Ed Hall
R. D. Hargrave
Joe Hernandez
Ronald Higgins
Dale Hawley
Don Dawley
Benn Hipp
Bill Hoffman
Nick Jamison
Harry Jett
Michael Johnson
Gould T. Johnson
Larry A. Jones
Meigs S. Jones
Tom Walter Jones
Clifford Kateman
Bill Kaufman
C. E. Kavanaugh
Leo Konecny
Jerome Laham
Robert Lacy
Richard Lanning
Po-Chuen Lo
Leeland Lovaas
Don Long
Arnold Lyon
Gordon Mahanna
Daryl Martin
Jon T. McAnear
Earl McClendon
Jerry McCollum
Keith McDaniel
Fred McDonald
John McFarland
Robert McGee
William McGinty
Dave Meldrum
Paul Menges
Jerome Mindrup
Dee Moore
Paul Motzkus
Leroy Nakayama
Jack O'Neil
Vernon Osborn
Lester Ottaway
John Robert Overturf
Ross Padgham
Virgil Palmer
Robert Peterson
Larry Pitcher
Edgar Posey
Larry Purcell
Jere Reid
William D. Reifsteck
Richard Rice
Glen Richardson
Charles Robertson
Charles Rogers
James Rowland
Bill Rubright
Marlin Rueb
Gerry Rutherford
Walter Schuman
Gary Shemwell
H. T. Sherard
Roger Sigars
Gene Sigler
John F. Simon
Wilbur Skaer
Ivan G. Smith
Wallace Smith
Robert Spurlin
Ronald Staab
Jardon Strnad
Robert Strack
Herschel Stroud
Thomas Storm
Gus Tagliaferri
Jack Taylor
James F. Tillery
Robert Truly
Leland Wade
Mickey Wagner
Laurin Wainwright
Robert Waller
Gerald Waneka
Richard Wells
Fred Weyh
James Van Blaricum
Jerry Wempe
Robert Wilhelm
Mike Wamsley
S. F. Young
Roger Spencer
Bud Manley

DELTA SIGMA DELTA

DELTA SIGMA DELTA was the first fraternity in the field of dentistry; organized in November, 1882. NU CHAPTER was the first dental fraternity at the School of Dentistry, being founded March 15, 1898. Delta Sigma Delta has initiated over 30,000 members since 1882, has over 24,000 active members, being the largest of any dental fraternity, and boasting over 14,000 life members. Nu Chapter is proud of its national standing, having ranked fourth among the thirty-six undergraduate chapters the past year.

NU CHAPTER MEMBERS

George M. Allison
M. Louie Allred
James L. Anderson
Bob Baker
Richard L. Bennett
Warren Blaich
James Bloss
Roger K. Bright
Jim Brown
Robert F. Brown
Norman Burk
Ron Cearley
Richard Corley
Martin Craven
David Crutchfield
Hal Dewell
Dale Dickson
Jerry L. Dickson
Vernon Diel
Bob Dodson
Harlo Donelson
Glenn Douthitt
Dick Dryden
Alva C. Edwards
Tom Ellis
Tom Emery
Dennis Flynn
Richard Foster
Joe Gingrich
Arthur J. Glass
Thomas Grant
Fred Greenblatt
Robert Griffin
John P. Grisham
Donald R. Hargis
Jon Harrison
David Harutun
Glenn Hemingway
Vic Hildinger
Robert Hillis
Jack G. Hollingsworth
Wayne Jenkins
Lynn Jones
Anthony G. Kahmann
Jerry Kehr
Tom Knez
Ron Kramer
Kent Lamb
Kenneth Laney
Joe R. Lynch
Stan Magee
Dick McConkay
Earl McHugh
Dan R. McKinney
George McNutt
Lowell McRobert
Floyd Metzger
David Morris
Bob Murray
Albert Nakakura
William S. Neal
Tom Nelson
Louis Ott
Philip L. Ottinger
Bill Paschal
Howard D. Pelzner
Paul F. Rabe
Clarence R. Rehorn
David Roberts
Don Rogers
John Rosnik
Merle Runck
James Simmons
Richard F. Simmons
Richard M. Smith
Francis L. Sommer
Ben Sparks
Charles D. Spencer
Ron Strouse
Don Thompson
Gayne Thorne
Richard Trussel
Don Tunks
Robert Waitman
Don Werking
J. B. Whitten
Phillip Willey
Terry Williams
Vaughan F. Wipf
Wm. Randol Womack

Marty Craven, Harlo Donelson and son enjoy a cool drink from the Renault cooler at the fall family picnic.

SANTA CLAUS. Ron Strouse, passes out gifts to Delta Sig children at the family Christmas party.

WHO ME? One of our Brothers at the Delta Sig IFC dance.

The Senior Dinner-Dance is the outstanding social function each spring for both graduating Doctors and other Delta Sig members.

Psi Omega

Each year Psi Omega Dental Fraternity presents a number of dances, parties, and social gatherings. The senior dinner dance is held annually, and awards are made to graduating seniors. The Kansas City Alumni and the Kansas Alumni groups make awards to the outstanding senior who has contributed the most to the fraternity.

Jerry R. Akers
Ronald S. Aks
Edwin P. Anderson
James H. Atkinson
Bill R. Austell
Dick L. Baker
Dave W. Barnes
Charles Beadles
Charles M. Beatty
John L. Beynom
Edward C. Blubaugh
William L. Bonham
William V. Brell, Jr.
Stuart W. Brock
Jack Brookshire
Richard L. Brown
Bruce T. Carter
Larry L. Coffee
Richard L. Cooper
Uhl Donovan
Chester Eastin
A. T. Edwards, Jr.
L. Dee Fletcher
Jacob M. Footlick
Richard A. Foster
Jim Freeman
Joseph Funke
Duane O. Gustafson
James V. Hall
Arnold R. Henderson
Wallace B. Herren
Frenchy Hickman
Paul G. Hills
Thomas T. Hoyne
Larry S. Jacobson
Eugene C. Jarus
James F. Johnson
Mike Kirkpatrick
Loren J. Kutina
David T. Kyle
Bill L. Lake
Robert C. Lee
Lenis Long
Jack C. Luman
Larry Lumpkin
Robert E. Luttrell
Jim Marshall
Richard F. McCarter
William R. McManus
George R. McMillan
John R. Melland
Roger P. Metcalf
Jim B. Moses
Ray Nassimbene
Edward R. Oman
Scotty D. Patton
James E. Peden
Erwin A. Peterson
Merwin D. Peterson
Charles W. Plett
C. Tad Poling
Norman Powers
J. Stephen Primrose
Thomas E. Purcell
Ronald R. Skinner
Larry L. Slaten
Pete Spence
James Standifer
Peter R. Steinhauer
Mario Stricca
Algie Samuel Stuart
Lawrence B. Thielke
Norman N. Thompson
Robert H. Tilley
Clarence L. Trummer
Jack W. Vincent
Ronald D. Vincent
Joe Frank Weaver
Bob L. Werten
Jim Whitehead
Lou G. Wienecke
Sam Williams
Mel L. Wimmer

Psi Omega Christmas Dance

Say, I hate to tell you this, but the front of your dress

Stomp it up, Charlie!

Phi Delta Delta

Phi Delta Delta Fraternity was founded in 1911 at the University of Southern California. The chapter here at the University of Kansas City was chartered in 1925. Its purposes are to promote a high standard of scholarship, professional ethics, proficiency and achievement among women in the law school and women in the legal profession, to unite women of character and outstanding ability in the law school and in the legal profession in the bonds of affection and sisterly love.

OFFICERS

Kamilla Mazanec ..... High Priestess
Ida Turner ..... Priestess
Verlyn Munoz ..... Registrar
Alice Boyer ..... Chancellor
Helen Dunlap ..... Chaplain

Row 1: John M. Speca, John J. Phillips, Clarence Rolder, Edward J. White, Bryce B. Milchert. Row 2: Mike C. Boerner, Larry Jay, Marvin J. Ferguson, James R. Batterson, Jack R. Stewart, Richard K. Houtchins. Row 3: Peter J. Donnicci, William R. Venable, Ross G. Lavin, Charles L. Goodman, Kos R. Jarrell, Mike Flood.

Phi Delta Phi

Activities of Powell Inn this year included the annual summer costume party held at Lake Lotawana in July. The Hawaiian club of Kansas City cooked an entire feast including Roast pig and poi. The fraternity danced to the music of Charles Wasserman's band until two at the Lake Lotawana Country Club. Rush activities started with an under the arbor party at the home of Carl Bolte, Jr., on September 24 and culminated in a combined alumni-rush party at the Schlitz Brown Bottle on October 14. 15 men were pledged at this time. Other enjoyable activities such as the Christmas party and initiation rounded out the activities for the year.

OFFICERS

Michael Boerner ..... President

Rolland Comstock ..... Historian

Larry Jay ..... Treasurer

William Venable ..... Clerk

Row 1: Charles Gallipeau, Jorge Elliot, Robert Edwards, Stewart Bradshaw, Joe Hirrera. Row 2: Larry Zukel, George Hummel, Tom Guinan, Henry Flippo. Row 3: Ronald Fly, John O'Keefe, Robert Smith, Charles Pearce.

Phi Alpha Delta

Phi Alpha Delta Fraternity kicked off the fall semester with a Barbecue at alumnus John Sheridan's spacious home in Johnson county. The annual rush cocktail party at Twin Oaks was a great success with many new students discovering the warmth and hospitality of a PAD function. December brought the Christmas season and the Christmas dance at the U-Smile Motel on Highway 40. Most of the brothers attended the festive occasion at the Schlitz brewery where a representative of the company explained some of the finer points of a good glass of beer. The highlight of the school year occurred in March at the Kansas City Court of Appeals where the Thomas Hart Benton chapter was host to the K. U. and Washburn chapters for the Tri-Chapter Initiation and dinner which followed at the Roof Garden of the Alladin Hotel.

OFFICERS

Larry Ward ..... Justice

Dan Slyter ..... Vice-Justice

Charles Gallipeau ..... Clerk

Jorge A. Elliot ..... Treasurer

Mel Weisman ..... Marshall

Seated: Rudolph Heitz, Arthur Generaux, Arthur M. Mellott, Anthony S. Thomas, Jr. Standing: James Baker, Dwight Kingery, Charles Fraas, Robert Wharton.

Delta Theta Phi

The fraternity activities for the year began with a September rush party at the home of Judge Henry A. Riederer. In December, the Student Senate and the Alumni Chapter jointly celebrated the Annual Christmas Day Banquet with the Honorable Frederick Lewis, Dean of the school of Law, as a guest. Yearly activities were highlighted by the National Founder's Day celebration which is observed by all senates of Delta Theta Phi.

OFFICERS

Arthur M. Mellott ..... Dean

Arthur Generaux ..... Tribune

Dwight Kingery ..... Master of Rolls

Rudolph Heitz ..... Faculty Advisor

James Bendura
Errol Garber
John Joseph
Gary Rucker
Bill Bolerjack
Dick Gardner
Raymond Kennett
Paul Scott
Henry Brammer
Tom Garrison
Jim Murr
Ira Slough
Henry Chan
Joe Guffey
Salvatore Palma
Anthony Spalitto
Bob Cushman
Charles Hammontree
C. F. Pescetto
Sam Strada
Fred Fellers
Dave Hartwig
Don Poe
Jon Swisher
Tom Frazier
Edwin Ingram
Loy Rowland
Tim Wilson

Kappa Psi

OFFICERS

Dick Gardner ..... Regent
Fred Fellers ..... Vice-Regent
Errol Garber ..... Secretary
Edwin Ingram ..... Treasurer
John Joseph ..... Chaplain
Tom Garrison ..... Historian

Kappa Psi is the oldest professional pharmacy fraternity in the nation. It was founded in 1879 at Russell Military Academy in New Haven, Connecticut. Kappa Psi includes more than fifty active chapters covering all parts of the country as well as twenty-two graduate chapters. The Gamma Theta chapter was chartered at the University of Kansas City on May 17, 1957. The object of the fraternity is to promote professional interest among pharmacy students so that they may be more useful members of the profession.

Bonnie Bachert
May Kessler

Helen Dischner
Janet Lind
Jo Wagner

Cynthia Dunn
Charlotte Rice
Sara Wharton

Joan Fassler
Paula Schwab
Mrs. Rost; Sponsor

Barbara Foster
Mauriece Smith

Kappa Epsilon

Kappa Epsilon was founded at the State University of Iowa in Iowa City on May 13, 1921. Omega Chapter was installed at the University of Kansas City on April 12, 1958. The object and purpose of this chapter shall be to foster a spirit of fraternalism among the women students in pharmacy; to cooperate with college authorities in their efforts to maintain high social and scholastic standards; to assist in the advancement of pharmaceutical education; to foster a bond of lasting loyalty, interest, and friendship of its members and the profession of pharmacy.

OFFICERS

Jeanette Lind ..... President

Evelyn Suffecool ..... Vice-President

Helen Dischner ..... Secretary

Bonnie Bachert ..... Treasurer

Seated: Leo McMahon, Bob Rice, Richard Davis, Ralph Holbrook, Gordon Hensley, Pete Leodler. Row 2: George Koffler, Jerry Wilkerson, Jerry Gershman, Philip Allen, Tom Blackwell, Jay Gruver, Lawrence Hayden, John Banion. Row 3: Harry Tishk, Gene Hudson, Eugene Epple, Keith Stone, Louis Kuhnell, Bob Nelson.

Phi Delta Chi

OFFICERS

Bob Rice ..... President
Richard Davis ..... Vice-President
Gordon Hensley ..... Secretary
Ralph Holbrook ..... Correspondent
Pete Leodler ..... Treasurer
Tom Blackwell ..... Chaplain
Jay Gruver ..... Master-at-arms
Philip Allen ..... Keeper-of-the-inner-door

Phi Delta Chi is the oldest professional pharmacy fraternity. It was founded at the University of Michigan, the first School of Pharmacy in a state-supported institution, on November 2, 1883. Phi Delta Chi has forty-three active chapters from coast to coast and many graduate and alumni chapters. Beta Epsilon Chapter became the forty-third and newest chapter when chartered at the University of Kansas City School of Pharmacy on December 2, 1960. The object of Phi Delta Chi is to advance the science of Pharmacy and its allied interests and to foster and promote a fraternal spirit among its members.

Student Publications

Kangaroo

U-NEWS

THE KANGAROO

Sandra Tracy, Editor

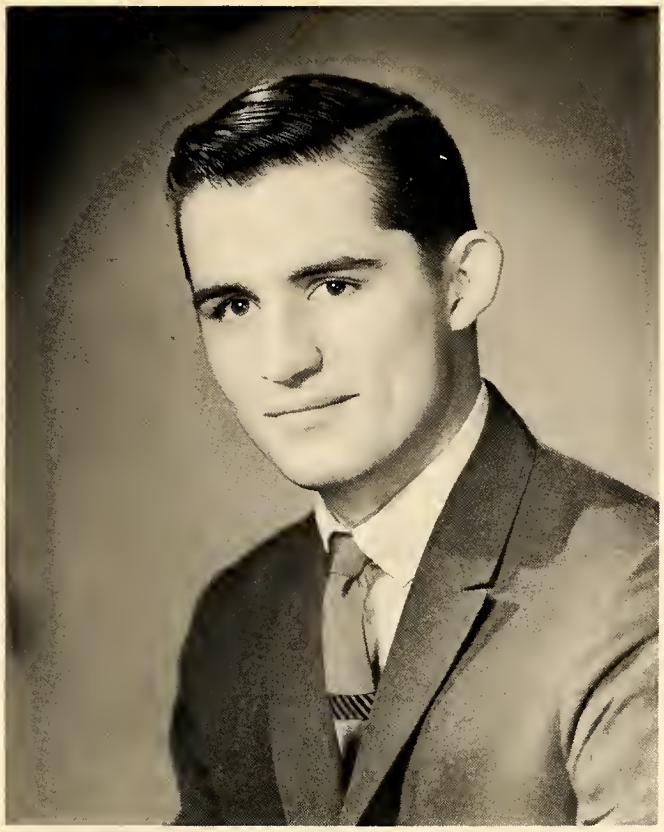

JIM THARP
Business Manager

CARL KELLER
Copy Editor

BILL ROBINSON

MARY SIEGFRIED

Many thanks to all who have played a part in assembling the **1961 Kangaroo**—not only the staff members pictured here, but those of the administration, faculty, and others who were willing to lend a hand or a word of encouragement. Jim and Carl deserve a special thanks and recognition for their many hours of labor and cheerful endurance of the editor's occasional tantrums. In spite of lack of previous experience and stumbling blocks encountered along the way, we have had a very successful year, and have had a lot of fun getting the job done.

WALLY SMITH
Dentistry

TOM GUINAN
Law

RAYMOND KENNETT
Pharmacy

Photography
by HARRIS and HATFIELD

Portrait Photography
by ROGER'S
DeCLOUD'S
STRAUSS-PEYTON
NORMAN HOYT
SUDVARG'S

THE U-NEWS

Robert S. Lemon, Editor

TOM GARRISON
Assistant Editor

MARCIA MYERS
Assistant Editor

U-NEWS STAFF

The University News, glorious weekly tabloid, had an eventful if not successful year, as it were. By incorporating no small amount of "yellow journalism" the paper was able to hold the attention of a few readers. **The U-News** is sponsored by the All Student Association, edited and published by students, thus accomplishing the purpose of a "student publication." Twenty-seven unavoidable issues were furnished by retiring Editor Bob Lemon, who is giving up the post to next year's chief, Marcia Myers.

BOB LEMON - EDITOR

DON BARASH
Business Manager

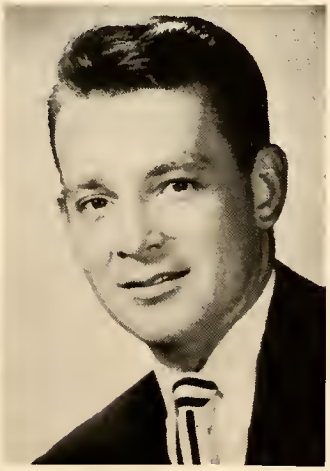

BOB ELLIOTT
Business Manager

BILL ROBINSON
Sports Editor

DAVE HARTWIG
Circulation Manager

SENIOR STAFF
PAT HOFF
PHILLIP BRIMBLE

SNO
BALL

Activities and Events

- ✶ Dances
- ✶ Queens
- ✶ Celebrities
- ✶ Productions

At Activities in Action the new students learn of campus organizations, publications, and activities.

NEW STUDENT ORIENTATION

Kyle Weaver accepts the award for the best skit at the Welcome Dance.

The Quad Dance provides an opportunity for the new students to get acquainted with each other and with the old-timers.

Mrs. Hogin relates the joys of sorority life to prospective rushees.

ABOVE AND LEFT: Graceful columns and a softly gurgling fountain transformed Swinney Gymnasium into a fairyland for the annual Associates' Dinner. The UKC Choir provided entertainment.

Guests are welcomed at the Chancellor's reception for faculty members.

The University of Kansas City Choir.

ABOVE: Dr. Everette Hendricks, director of the University and Conservatory Choirs. LEFT: The Conservatory Choir performing in a Christmas service.

Opening night of "Song Without End" was a special benefit performance for the Conservatory.

BARBER SHOP QUARTETTE DE LUXE. Four Conservatory faculty members seranaded the Trustees at the first quarterly meeting at the Carriage Club.

TALENT SHOW

MC Barry Witschner makes the bongos talk.

Barbara Bollinger delighted the audience with a medley which she arranged herself.

The stage of the Playhouse became a cabaret for the University Talent and Variety Show. Acts ranged from classical to hillbilly, from the sublime to the ridiculous. There were imitations, dancing girls, dancing boys, singers, and a pianist. It would be hard to say who had the best time—the audience or the entertainers.

ABOVE RIGHT: Walt Hook and Millie Fling enchant listeners with numbers from "Porgy and Bess." BELOW: The Lonesome Four sing of a young man who has just murdered his sweetheart.

PAJAMA DANCE

Like a scene from a Broadway musical, the Gym assumed the appearance of a pajama land as co-eds and their dates donned their nities and joined in the festivities. Donna Noger was elected to reign over the evening as Sleepy Time Gal, and was quickly surrounded by happy Sigma Betas who sang their congratulations to their starry-eyed sister.

"Man, like this is the most!"

ABOVE: The Worried Three provided entertainment during intermission.
BELOW: Tom Talbott, dance chairman, crowns Miss Donna Noger Sleepy Time Gal.

SLEEPY TIME GAL

Donna Noger

BUSINESS SCHOOL DANCE "HARVEST MOON"

The annual business school dinner dance was again held in the Roost, amid a setting of cornstalks, a paper mural, and a canopy of orange and white striped parachute. After a delicious meal followed by an inspiring speaker, the couples relaxed to the soothing music of the band, winding up a pleasant evening with modern versions of the Castle Walk or the Bunny Hug.

LEFT: Ain't life wunnerful?
BELOW: "Would you believe it? And the divorce hasn't been final twenty-four hours!"

LAW SCHOOL ANNUAL DANCE

The Annual Law School Dance was held at the Bellerive and large numbers of students and faculty members attended. Throughout the evening a warm comfortable atmosphere was created by widespread party spirits.

ABOVE: Is this before or after?
BELOW: When a glass is half-full is it also half-empty?

Come on there Honey, let's show these students how we do it, says Dean Lewis.

BEAUTY

Randinne Thorud

BEAST

Tom Garrison

SNO- BALL

ABOVE RIGHT: Don't be frightened, it's only a camera.

LEFT: Couldn't we sit this one out—I'm getting a crick in my neck! RIGHT: Chancellor Drake crowns Miss Pamela Patrick Sno-Ball Queen.

Under the co-sponsorship of the Student Council and the Pan-Hellenic Association the annual SNO-BALL again this year proved to be one of the highlights of the social season on campus. Attention during intermission was centered on Pam Patrick who was crowned 1960 Sno-Ball Queen.

LEFT: Now Christine, this is a public place!!
BELOW: Who's up there that you're looking at?

SNO BALL QUEEN

Pamela Patrick

MARDI GRAS QUEEN

Virginia Blunt

MARDI GRAS

On Friday, February 17, the spirit of Mardi Gras descended upon the University. The carnival booths included fish ponds, little theatres, and pie throwing. Top money-maker was the Kappa Psi Rat Racing booth. Tony DiPardo provided music for dancers after the carnival, and during intermission Dave Hendricks, captain of the basketball team, crowned Miss Virginia Blunt Mardi Gras Queen. Suzy Duncan and Bill Buckingham won the costume contest.

ABOVE: A smile from the winner—Suzy Duncan. BELOW: Sigma Betas drew crowds with their pinball machine.

This sort of thing could give a guy a complex!

Help everybody! Duana's hooked a whale!

MARDI GRAS DANCE

ABOVE: Honorable Japanese Emperor and Honorable Geisha.

ABOVE: Dave Hendricks crowns the queen, Virginia Blunt. LEFT: But Dallas—what will Ramsey and Deann say? BELOW CENTER. Lord and Lady Fauntleroy (That's Mother Hubbard there in the background.)

DENTAL

PEDODONTIA
Lowry Clinic

ORTHODONTIA

BELOW: In the lab, research is carried on in many fields. It was here that the late Dr. Valy Menkin sought, and found, many answers to questions concerning the causes of cancer. The lively fellow pictured here is a member of the Guinea Pig Society

ABOVE, BELOW, AND RIGHT: Students gain experience in PROSTHODONTIA.

ACTIVITIES

ORAL SURGERY

RIGHT: Dental students participate in a program for the chronically ill. BELOW: The school also offers a program for Dental Hygienists.

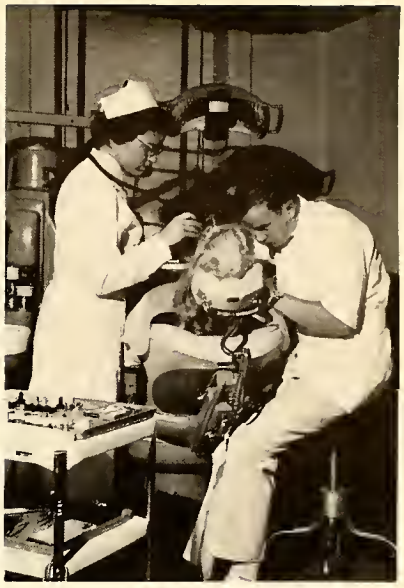

A patient in the chronically ill clinic.

MAIN CLINIC

BUSHWHACKER BALL

The Bushwhacker Ball, the annual spring formal given by the Junior Dental Students in honor of graduating Seniors, was again a smashing success. Set among little grass shacks and lots of palm trees, the Ball delighted all present with a luau atmosphere in the old National Guard Armory in Kansas City, Kansas. Miss Deanna Durham, a Dental Hygienist, was crowned queen during the intermission, and the skits this year threatened to break all records for real old-fashioned thigh slappers.

The new queen is congratulated by an alum.

A little grass shack, complete with palm trees and gardenias, provided a Hawaiian atmosphere for this year's Ball.

A pretty smile from the 1961 Bushwhacker Queen, Deanna Durham.

"This 8mm film sure do make things fuzzy. Better lay off that Hawaiian Delight for a while."

BUSHWHACKER QUEEN

Deanna Durham

LAW DAY

Combining fun with serious matters, Law Day proved to be a very eventful one for the students. The anxiously awaited results of the Bar Exams were revealed early in the afternoon, and the playoff of the Bum Friday baseball game against the Dental Students was a rousing success. Four lovely queens, the Misses Deann Riley, Linda Hood, Karen and Sharen Selden, were crowned at the dance after a letter from Raymond Burr, television's Perry Mason, had been read indicating his inability to choose between the four, each "young, talented, and alive." The Grand Ballroom of the Hotel Bellerive was the scene of this delightful evening.

Don't feel bad just because you are the only one who couldn't find a derby."

ABOVE: The speaker for the evening was a member of the American Bar Association. BELOW, RIGHT: Chancellor Drake crowns the four queens. Wonder where they found that many crowns?

"Now wait a minute—you're sure you're not the twin I came in with?"

Linda Hood

Deann Riley

LAW DAY QUEENS

Karen Selden

Sharen Selden

BUM FRIDAY

BUM FRIDAY, or LESSONS IN ETIQUETTE
by UKC's Society Editor, Maude Schlingenfrau

On der Friday before der Saturday after der Thursday before der Bummen Friday ist all die vimmen and men to school mit grosser updressen gecomen. Der reason ist das geschwingen day, Taugenichts Freitag. On dies day ist all lernen vergessen, und das tradition obergetakesen. In der middle of der campus, only not zo much, ist der spitzenpuddle vich zom students call der pond. Ach! Vas ein geschtuken schwimmen hole! Traditional ist der dummkopf idea to alle fraulein in der spitzenpuddle geschplaschentossen, und zuch schnortengeshrieken as vas vonce heard! But now ist das tossen verboten, und der ober mit growen schlobberhunds vich ver vonce die jungfrauen in das spitzenpuddle geschplaschentossen, can only in das schleimenschlopp of das hole mit muddenschlick beschmiert die schnortengeschrieken mit madmaken frauleins gepflopfendroppon. Ach! Das ist more besser.

Alzo, ist der dramatische skits, yet. Und der peepers ist mit weepers gestreamen, und grosser weinen und wailen maken. Zuch talent! At Kansas Zity U. it zhouldn't happen.

Den maken der men mit der musclebulgers. Ein roper ist mit pullen and yanken ober das hole mit muddenschlick beschmiert gestretchen, und effrybody ist mit grunter und groaner das pullenmatcher beginnen. Ach! Zuch coordination! Zuch cooperation! Zuch schleimenschlopp!

Finally, ist der big moment gecomem—der danzer in der evening mit der biggest bum of dem all, der Bum Friday Queen. Here ist grosser eleganz. All der schleimenschlopp ben offbescrubben, und die ladies und gents mit grand schmelen und schmirken maken. Der danzer ben starten, und now vill der zo graceful steppen beginnen. Ein zingle looker vill show dot—mein Gott! Der rasslers mit musclebulgers ist all obergestarten! Und frauleins ist der men in der shins kicken! Und der men ist der frauleins upgetossen! Himmel!

Spring is here, and the U-News editors, old and new, lose no time in joining in the fun.

Left: The mudhole left its mark on many adventurous souls.
Below: Dental and Law students battled on the diamond.

Students and faculty were forced to eat their barbecue in the roost because of rain.

Bestival Najou contemplates the finer things which come with Spring.

Left: TKE's "A Tribute to Lincoln" won first place in group competition.

Below: Delta Chi's kept them screaming in "How Ya Gonna Keep 'Em Down in the Gym."

Above: "We are the girls of the Kappa Psi Follies!"

Below: The Sigma Betas sing a story with a happy ending about a girl named Willy.

Below Right: The Pastels, accompanied by Miss Barbara Bollinger.

KANGAROO BALL

Under clouds of cheesecloth (and where have we seen that before?) University Bums and Kangaroos, minus a little mud, danced till the wee hours, and at intermission, watched while Miss Linda Hood was crowned Kangaroo Queen, and Bill Robinson and Gil Bledsoe were named as the first tie for Most Fascinating Man. The Tekes received the trophy for the group skit contest, and Pam Nicholson and Bob Bahr were named best individual actress and actor respectively.

Above: Most Fascinating Men, Gil and Bill, congratulate 1961 Kangaroo Queen, Linda Hood.

Below: I have the strangest feeling I've been here before, same place, same date, same dress.

KANGAROO QUEEN

Linda Hood

MOST FASCINATING MAN

Bill Robinson

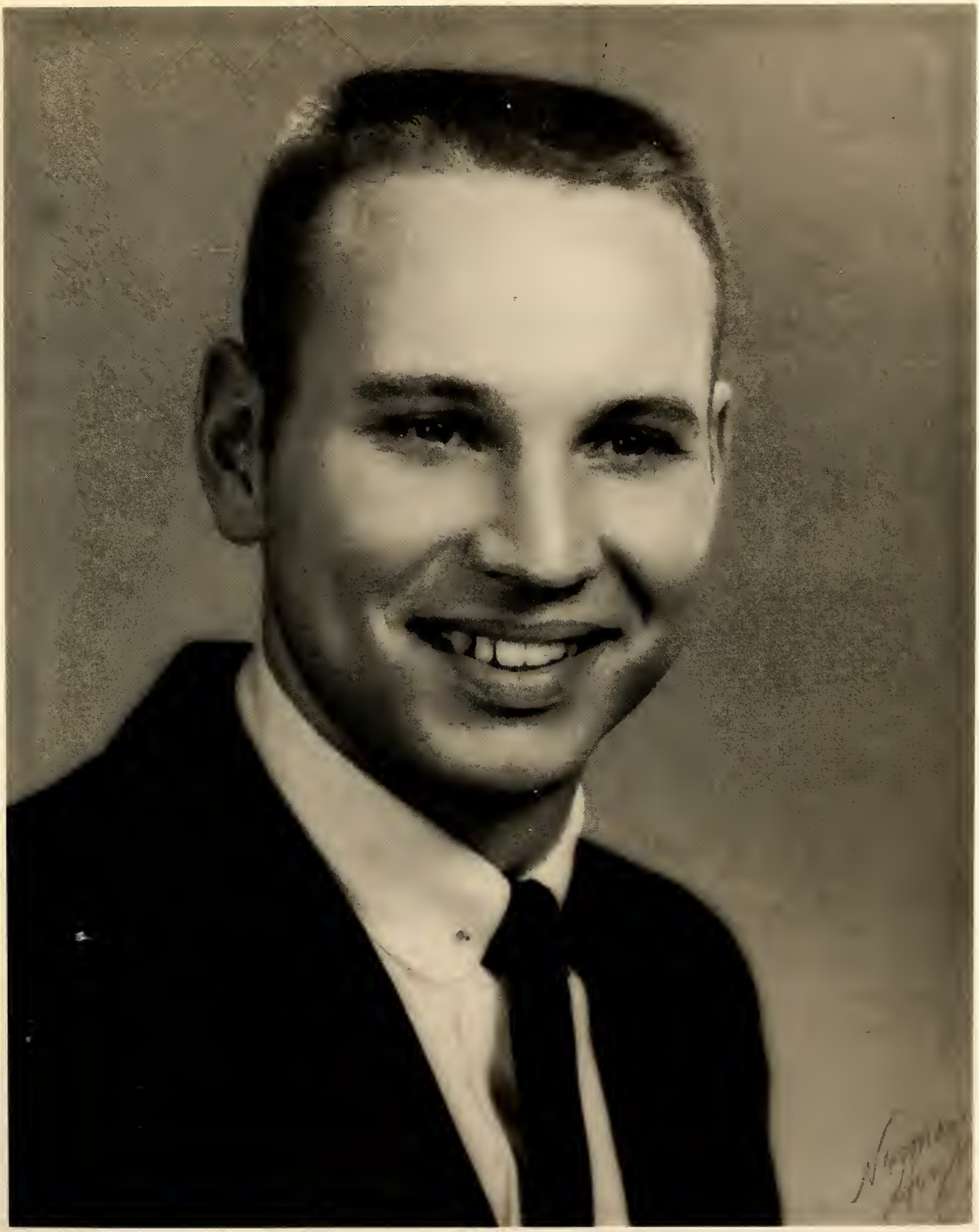

MOST FASCINATING MAN

Gil Bledsoe

CAREER DAY

March 22 saw a group of high school and junior college students, interested in preparing for a teaching career, gather at the William Rockhill Nelson School for the eighth annual Career Day. The buffet was sponsored by the Teachers Now Training who organized all other activity for the event.

This must be make-believe; those people couldn't be average students. The Teachers Now Training present a take-off on The Wizard of Oz as a main part of the evenings entertainment.

Many new friends were made as the visitors were acquainted with the School of Education and also the field of Education in which they plan to participate.

XI PSI PHI SHIPWRECK DANCE

The Shipwreck is an annual affair for the ZIP's and their dates or wives. This year the setting was Tony DePardo's Partyhouse, and as you can see, a good time was had by all.

RIGHT: Robinson Crusoe, Friday, and Friends. BELOW: "Ladies and Gentlemen, the next song will be a dance."

RIGHT: "I could have sworn I left my wife along here somewhere!"

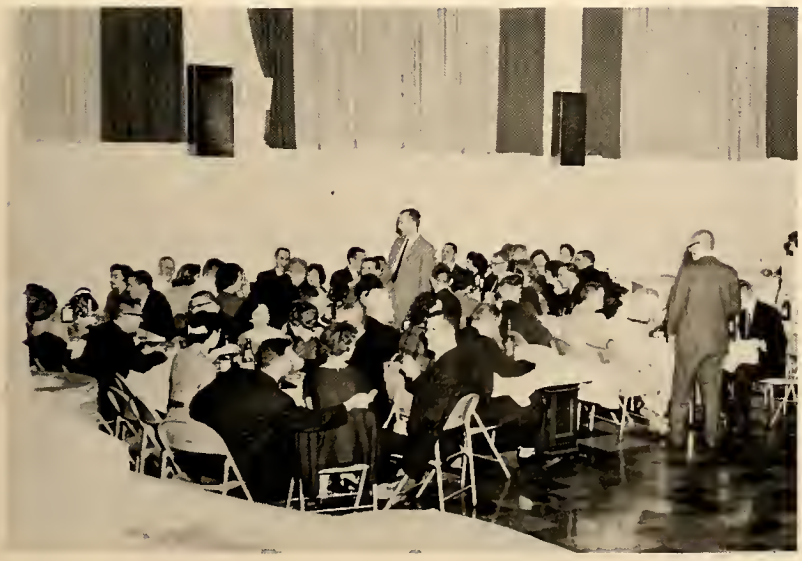

SIGMA BETA

The annual Sigma Beta Christmas Dance was held in the beautiful Epperson House Lounge. New officers for the spring semester were announced, and the pledges presented their cupid, John Bruce. Dates looked longingly on as the SB's formed their traditional kissing ring around the new cupid, who seemed thoroughly pleased with the whole situation.

Marilyn certainly has Mr. McC. well trained—she's setting a good example for the pledges. See how it's done, Linda?

ABOVE: Galliher seems to have the upper hand in this conversation.
BELOW: Are you sure it isn't spiked?

BELOW: Pledges singing to their cupid, John Bruce.

CHRISTMAS DANCE

RIGHT: "Ready or not, here I come!"
BELOW: Soft lights, a smooth band, and a pretty girl—what more could a guy ask for?

LEFT: Mr. Hogin can't decide whether he likes these new dance steps or not. BELOW: Everybody smile, here comes that nice man with the camera.

RED CARNATION

TKE's gala Red Carnation Ball was held at the Hotel Bellerieve on March 25. As usual, it was a closed affair to the fortunate TKEs and their dates. Miss Phyllis Allbritten was crowned TKE's Sweetheart by Tom Garrison, President of the fraternity. The 100 couples in attendance enjoyed a delightful dinner before the evening's dancing.

ABOVE: Gil Bledsoe receives an award for the best scholastic average as a pledge, spring 1960.

ABOVE: "Beverly, you're kidding! Not Really!" LEFT: "Let me take you away from all this!"

TAU KAPPA EPSILON SWEETHEART

Phyllis Allbritten

Wellll, drawls the Senator, This is what we'll do. You'll be President and . . what was the name of that Vice-President?

OF THEE I SING

Director: Durward A. Redd

Chambermaid	Joan Barkley*
Francis X. Gilhooley	Zane Chait*
Louis Lippman	Herbert Simon
Matthew Arnold Fulton	Stewart Hoch*
Senator Carver Crockett Jones	Ken Plumb
Senator Robert E. Lyons	Buddy Zimmer*
Alexander Throttlebottom	Herbert Harris*
Waiter	Chester Landes*
John P. Wintergreen	Robert M. Lewis*
Bathing Beauties	Penny Golden*, Anne Bailey*, Dory DeAngelo, Jody Pitcock*, Sharon Croley*, Judy Cole, Sharron O'Dell*
Reporters	George L. Smith, Bill Weaver, Dave Kasper*, Phillip Butler*, Jim Gillikin*, Tom Steinhoff*
Girl	Dory DeAngelo
Mary Turner	Katie Madden
Jenkins	Barry Witschner*
Girl	Sharron O'Dell*
Miss Diana Devereaux	Linda Hunt*
Girl	Penny Golden*
Love Reporter	Carl Schu'z
Miss Benson	Beverly Gamber*
Vladimir Vidovitch	Bruce Holman*
Yussef Yussevitch	Barry Witschner*
Attendants to Wrestlers	Jody Pitcock*, Judy Cole*
Policemen	Jim Gillikin*, Tom Steinhoff*
Cameraman	Monty Herron, Larry Thomas
Chief Justice	Dave Kasper*
Justices	Stan Von Warmbrodt*, Monty Herron, Bill Weaver, Tom Steinhoff*, Chester Landes*, Eddie House, George L. Smith, Jim Gillikin*, Larry Thomas
Dream Girls	Penny Golden*, Becky Thompson*, Mary McQueeny*, Sharon Cro'ey*
Guide	Chester Landes*
Sightseers	Eddie House, Maybelle Franz*, Joan Barkley*, Leslie Walters, Mary McQueeny*, Anne Bailey*
Miss Smith	Dory DeAngelo
Miss Jones	Becky Thompson*
French Soldiers	Monty Herron, Larry Thomas, Jim Gillikin*, Phillip Butler*
The French Ambassador	Walter Hook*
Scrubwoman	Joan Barkley*
Senator from Minnesota	Bill Weaver
Senator from North Dakota	Dave Kasper*
Senator from Montana	Tom Steinhoff*
Senator from Alaska	George L. Smith
The Senate Clerk	Chester Landes*
Flunkey	Phillip Butler*
Ladies	Penny Nelson, Leslie Walters, Linda Stewart*
Doctor	Bill Weaver
Nurses	Maybelle Franz*, Sharon Croley*

The memories of past romances are Wintergreen's last thoughts as he contemplates marriage

Brigid's great faith was finally realized by the Canon, but too late. Shown are Garvey Bridgeman, Jeanine Hutchings, and James Lawless.

SHADOW AND SUBSTANCE

Director: J. Morton Walker

Brigid, the Canon's servant.....Jeanine Hutchings

Dermot Francis O'Flingsley,
the local schoolmaster.....James Lawless

Thomasina Concannon, the Canon's niece..Thomasina Degnan

Father Corr } Local Curates.....{ James H. Zimmer
Father Kirwan } { William Sollner

Very Reverend Thomas Canon Skerritt.....Garvey Bridgeman

Miss Jemima Cooney, local spinster.....Anne Barasch

Francis Ignatius O'Connor, her nephew.....Bill Weaver

Martin Mullahone, the local publican.....Cj Stevens

Rosey Violet, his wife.....Jeannette Francis

Dory de Angelo attracts attention on the boardwalk (left), while Mr. Antrobus has a quiet talk with Henry.

THE SKIN OF OUR TEETH

Director: J. Morton Walker

THE GRAND, GRAND OVERTURE

Stage Hands.....Roy Culver, Donna McClean, Cleta Medley
The Stage Manager.....James Zimmer
His Assistant.....Nancy Scott
The Property Crew.....Mata Zwetow, Pat Bishop, Linda Grambling, Stuart Winckeer, Brigitte Kallai

THE ICE AGE

Sabina.....Dory de Angelo
Mrs. Antrobus.....Jeanette Francis
The Dinosaur.....David Felson
The Mammoth.....Netta Dicker
The Telegraph Boy.....Eddie House
Gladys Antrobus.....Ardeena Smith
Henry Antrobus.....James Gillikin
Mr. Antrobus.....Tom Fleetwood
The Doctor.....Ronald Curtis
The Professor.....Walter Miller
The Judge.....John Maier
The Poet.....Ronald Pennington
Miss E. Muse.....Marilyn Kendrick
Miss T. Muse.....Terry Mayer
Miss M. Muse.....Jan Gibbs
The Ushers.....The University Players

THE DELUGE

The Announcer.....James Zimmer
His Assistant.....Beverly Gamber
The Antrobus Family.....Tom Fleetwood, Jeanette Francis, James Gillikin, Ardeena Smith
The Drum Majorette.....Joyce Kelly
The Conveeners.....Ronald Curtis, John Maier, Ronald Pennington, Eddie House, Walter Miller
The Friends of the Conveeners.....Terry Mayer, Maxine House, Marilyn Kendricks, Beverly Gamber, Jan Gibbs
The Fortune Teller.....Sue Meyer
Miss Fairweather.....Dory de Angelo
The Chair Pusher.....Gary Belshe
The Defeated Candidate.....Walter Miller
The Life Guard.....Barry Witchner
The Lady in the Audience.....Mary McQueeny

ARMAGEDDON

The Antrobus Family and Lily Sabina
Mr. Tremayne.....John Maier
Ivy.....Georgeanne Lawless
Hester.....Mary McQueeny
The House Manager.....Wael Zurub

RASHOMON

LEFT: James Gillikin contemplates man's inhumanity to man as the Priest in Rashomon.
BELOW: Kenneth Plumb pleads with Lucymae McBee to forgive him and to desert her husband.

Director: Robert M. Lewis

The Priest.....James Gillikin

The Woodcutter.....Ronald Cohen

The Wigmaker.....Janice Lantz

The Deputy.....Norman Frederick Trigg

The Bandit.....Kenneth Plumb

The Wife.....Lucymae McBee

The Husband.....Buhl Newman

The Mother.....Lawana Walters

The Medium.....Shirley Bohs

PERSONALITIES

UKC held its first, significant political event on the evening of October 19 with the long awaited "Burns-Keyserling Debate." Leon H. Keyserling (left) and Arthur E. Burns (right), economic advisors for the Democratic and Republican Parties, respectively, appeared in open debate for the purpose of bringing to light the important economic issues in the 1960 presidential campaign.

Mr. Bennett Cerf, president of Random House Publishers, and said by his fellow humorists to be extremely adept with his writing and gathering of the last word in funny stories, appeared on campus April 14 with a series of three lectures on the changing styles of American humor.

Cilli Wang, Viennese pantomimist, appeared at the University Playhouse on March 4. Her imaginative one-woman show, "The World of Cilli Wang," was much enjoyed by the audience.

The Original Don Cossack Chorus and Dancers appeared in a concert here on Wednesday, March 15 at the Playhouse. The virtuoso ensemble of 24 uniformed, White Russian giants, was led by diminutive 4′ 10″ Serge Jaroff.

NUMBER ONE

Sponsored by Sigma Tau Delta

Sigma Tau Delta, Professional English Fraternity, was founded in 1924 at Dakota Wesleyan University with the primary aim of fostering creative literary endeavor on the college level. Requirements for membership in this national honorary literary organization are based upon academic and creative accomplishment. Membership is open to all students of the University regardless of major field. On February 19 of this year, the Nu Theta chapter of Sigma Tau Delta was installed at the University House by the Mu Beta chapter from William Jewell College. Thanks in particular to the concerted and concentrated efforts of Dr. Roma A. King, Jr. and Mr. Frederick McLeod of our English department, this charter group has been launched on a firm, well-guided basis. The group meets monthly for the explicit purposes of critical consideration of creative writing by the members of Sigma Tau Delta; consideration of prospective members on the basis of manuscripts submitted for approval; and selection of manufscript for publication in **Number One,** the student literary magazine of the University. Sigma Tau Delta sponsors the publication of **Number One** and the staff of the magazine is elected from the constituency of this group and approved by the Student Council. For fifteen years, **Number One** has provided a unique medium for creative expression in the areas of poetry, short story, one-act play, and literary criticism. It is only in the small campus review such as **Number One** that one finds sincere literary endeavor unadulterated by commercial slant and artificial standards imposed by various elements; this freedom of expression, it seems to me, is a very healthy and a very sacred thing which deserves strong support and lasting preservation. **Number One** is an instrument not of the English department but of the University of Kansas City. Publication in this magazine is open to all students of the University. Prizes are awarded for the best manuscripts submitted in each of the above-mentioned genres concurrent with the cash prizes sponsored by the Browning Society for the best two critical essays on works by Robert Browning.

J. Michael Yates
Editor, **Number One**
Charter President,
Nu Theta Chapter,
Sigma Tau Delta

STAFF

Editor.....J. Michael Yates

Associate Editors.....Robert S. Lemon II, Omar R. Watson

General Staff....Geraldine Kramer, Michael J. Waddell, Edwina Bender, Richard Sears, Dorothea Woodward, Cynthia Bezemer, G. C. Schellhorn, Jack Null, Marilyn Ontman

Faculty Advisors.....Dr. Roma A. King, Jr., Frederick McLeod

J. MICHAEL YATES

ROBERT S. LEMON

DR. ROMA KING

FREDERICK McLEOD

UKC RELAYS

On April 1, UKC held a highly successful relays meet in which 11 records were broken. Participants for the UKC Track Club 2 firsts, 2 seconds, 2 thirds, and 1 fifth.

BELOW: Lovely Queen Linda Pfieffer was crowned by the Captain of the Track Team. The Queens attendants were Penny Golden, Lindsey Hughes, Susie Duncan, and Beverly Vaughan.

UKC RELAYS QUEEN

Linda Pfeiffer

BASKETBALL

The University of Kansas City's 1961 Basketball team, hampered by lack of height and support from the student body, managed to eke out only two wins over the entire season. Composed mostly of freshmen, the team did however manage to gain much valuable experience which will be of great use in the 1962 season.

ABOVE: Dick Brightwell and his two assistant coaches Joe Haines and Dean Marriott study the strategy for a future basketball game.

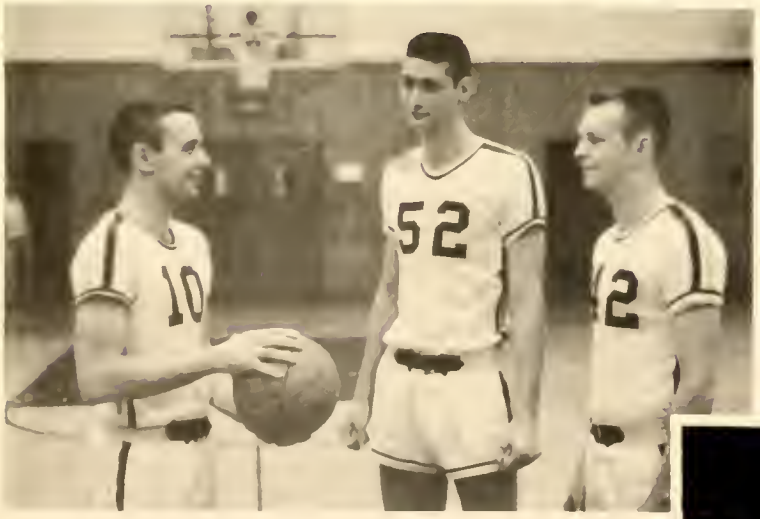

ABOVE: Now this is what you call a basketball!
RIGHT: To the showers?

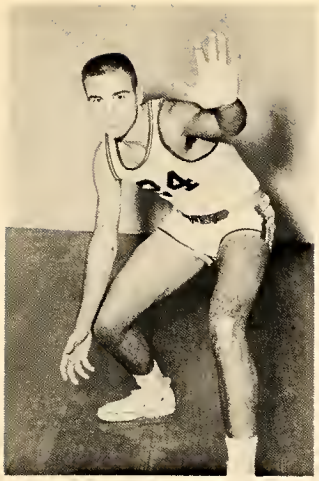

Arnold Caviar

Larry Matthews

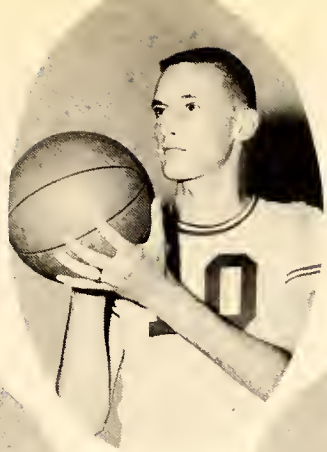

Dave Clemenson

Jim Shreeve

Larry MacEnroe

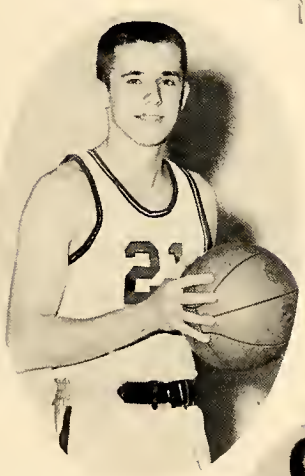

Dave Hendricks

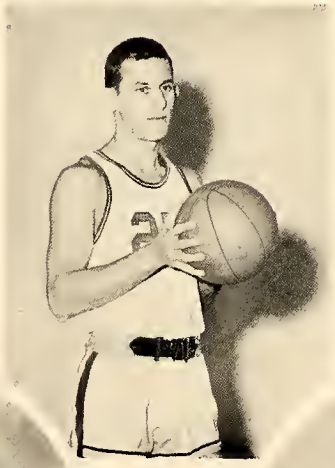

Chuck Palazzo

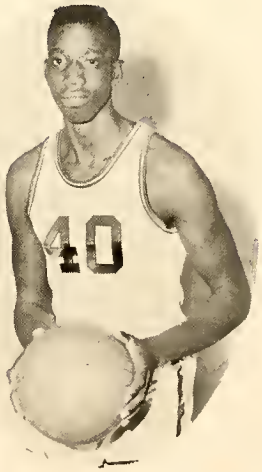

Jim Young

Mark Verhulst

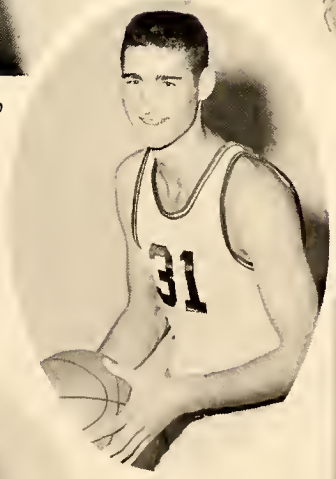

Larry Richardson

Bud Lawson

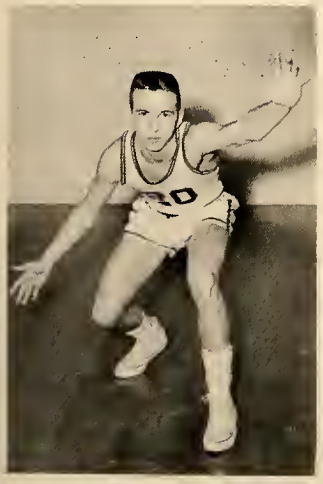

Larry Haines

Chuck Hazley

MARCH RIOTS

Angered by the seemingly "unjust" action of the Board of Trustees abolishing the University's Athletic program, the students of the University congregated about a huge rally bonfire, the likes of which had never been seen on this campus before, in protest of the action taken by the Board. Supplied with student's spirits and hopes as well as wood and paper, the bonfire was representative of the starting spark of the student's drive to bring sports back to the campus. The only hope that can be expressed is that the student's hopes and interests were not defeated without a fair trial.

ABOVE: But Sir, It's only going to be a very small fire!
RIGHT: Hey, did anyone see a fire around here anywhere?

The firemen want to know whether that's really the Chancellor and the Chairman of the Board of Trustees on that fire

LEFT: Say, is that a big black snake that you're trying to kill?

LEFT: That one looks like he's almost done . . .
BELOW: . . . I'll get one of the Trustees to throw on!

Kneeling: Linda Hood, Sandra Crowley, Beverly Thomas, Joyce Hainen, Sharon Speakman. Standing: Ellen O'Farrell, Virginia Blunt, Bruce Ernst, Marilyn Hanrahan.

CHEERLEADERS

One of the decisive forces behind any team is its cheerleaders, and ours are no exception. Hours of hard work were necessary to be able to supply the team with that added bit of confidence. Always faithful, they were there to boost the team's spirit when it suffered a setback and to exalt in their wins. To these enthusiastic and hard-working seven the entire student body extends its thanks.

RIGHT: A nocturnal view of the E. F. Swinney Mausoleum which houses the remains of UKC's intercollegiate athletics. "Morituri te salutamus." BELOW: It's UKC in the lead as they round the bend.

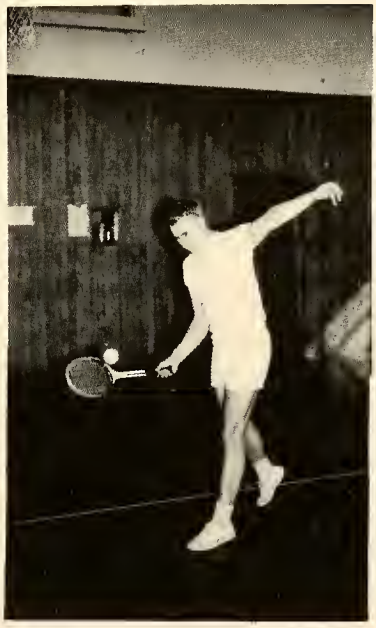

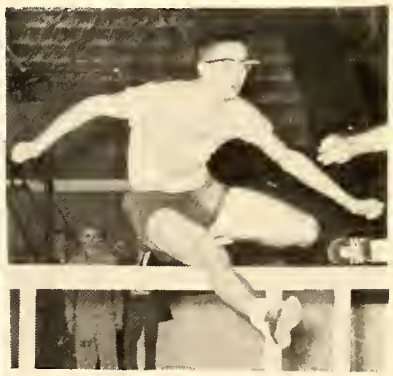

ABOVE: Starting line-up at the Swope Relays. RIGHT: Demonstration of that fine, fast, UKC Tennis style.

ABOVE: Up and over goes UKC's Dick Sjarda at the William Jewell Relays. BELOW: The cross-country team relaxes between runs.

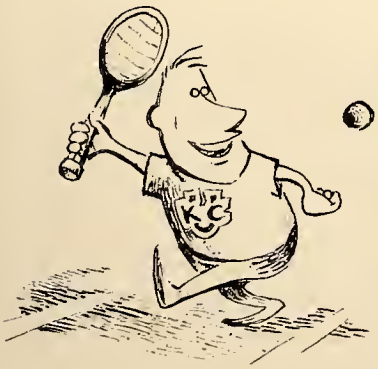

LAW REVIEW

As with Law Reviews throughout the country, a place on the staff of the University of Kansas City **Law Review** is one of the highest honors awarded a student. The eligibility requisites of high scholastic and writing ability are necessary because of the **Law Review's** several functions which are, at once, academic explorations and important reference material for practicing attorneys. Professional leaders are contributors as are students, and an even closer relationship of the two is planned. The student staff member becomes acquainted with the practitioners of his craft while acquiring its indispensable skills, legal research and writing.

MOOT COURT

As part of the required curriculum of the Law School, each student is required to take Moot Court, which provides the participants with practical experience in appellate advocacy. From the original forty-six students who took part in the Ellison Moot Court Competition, named in honor of the late Dean and one of the founders of the Law School, eight students were chosen to try out for the team of three that represents the University in National Moot Court Competition. The three winners, Max Von Erdmansdorf, Jorge Elliott, and James Walsh competed with eleven other teams in the regional elimination at St. Louis, losing to the Washburn University team, who represented this region at the finals in New York. The loss was determined by the narrowest margin which this region had ever experienced.

Finalists Jorge Elliott, James Walsh Max Von Erdsmansdorf, and faculty advisor Duane Nedrud.

Jorge Elliott in competition.

KCUR-FM

Completing its fourth and most highly successful year of broadcasting under the guidance of Managing Director, Sam Scott, Radio KCUR-FM received the news early this spring that its operation will be discontinued as of next year. All Kansas City has registered its protest, as well as the many students whose college careers have been built around the station. As we go to press the fate of the station is still undetermined, but hopes are still high that it may continue.

ABOVE: Who says all DJ's are old bald-headed men who smoke cigars? BELOW: Sam Scott, Managing Director of Radio KCUR-FM. Life may hold disappointments, but if you can still smile, you may lick them yet.

And frankly, my dear, I don't give a dam!

LEFT: An' this is your ol' rogue . . . er Roving Reporter Cliff Hoehns signing off for Radio KCUR-FM. ABOVE: Sam gives a few pointers to the radio-speech class.

UNIVERSITY CENTER

As the University Center draws nearer to completion, the Center Board and Bob Handy, Director of the Center, are busily preparing for the Grand Opening in September. Recently, committees were formed to handle such aspects as public relations, personnel, art, and special events. All concerned are assured an action-filled summer, for many things remain to be done on the organization and planning level.

On Christmas Day, Mr. and Mrs. Elmer Pierson made a gift of $250,000 for the addition of an auditorium. It will have a seating capacity of 1,200, and may be converted into a dining room for 800 people or a ballroom for 900 couples. Portable seating and a soundproof wall will also make it possible to divide the main room into two areas. The addition will be named Pierson Hall, after the donor, who is Vice-chairman of the Board of Trustees and an alumnus of the School of Law. An artist's drawing of the Hall appears at the top of the opposite page. Also pictured, are a few of the facilities of the Center as they appear in the artist's sketches.

Seated: Linda Hood, Ed Cooper, Dr. Leo Myers, Linda Cureton, Bob Handy, Director, the University Center. Standing: Dr. Jack Wells, Mike Moore, Marv Huss, Candler Rogers, Paul Christiansen, Bill Robinson, Gil Bledsoe. Not Pictured: Sandra Crowley, Joyce Dille, Sandra Pruitt, Pat Williams, Dr. Lyle Willits, Dr. Everett Hendricks, Dr. Wheadon Bloch, Bob Nelson, Suds Mouri, Robert Taylor.

PIERSON HALL

DINING HALL

CARD LOUNGE

VENDING BAR

BROWSING LIBRARY

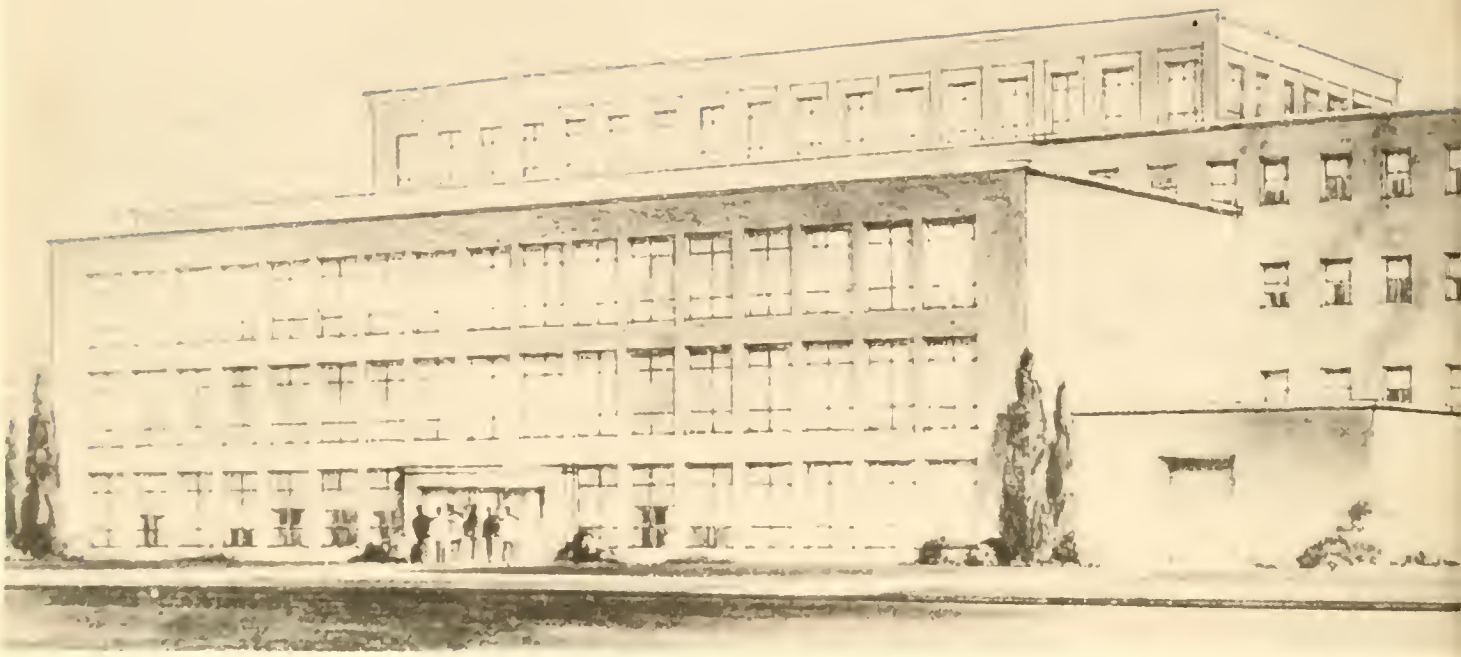

PLANS FOR THE FUTURE

As Kansas City expands and develops, so must the University if it is to maintain its high standards. Plans have been made and are now being studied for a new School of Dentistry and a new School of Pharmacy to be located in the area just north of 51st and Rockhill Road. Also under consideration for this site is a Student Health Center. Building is to begin as soon as the necessary funds are made available. Pictured here are preliminary sketches of the future Dentistry and Pharmacy Buildings. Preliminary sketches and plans for a new General Library have also been drawn and are being studied. The proposed library will have a capacity for over a thousand students and 500,000 volumes, four times as many as can now be crowded into the present structure. It will be a library which students will find comfortable and the staff will be able to meet more readily the standards of library service desirable in a university which emphasizes learning.

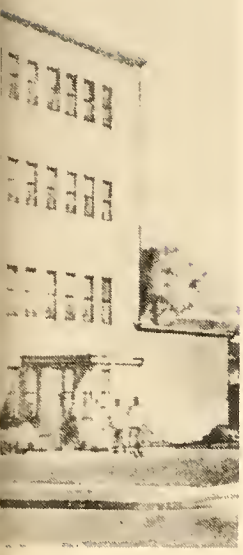

A preliminary sketch of the proposed School of Dentistry.

An artist's drawing of the proposed School of Pharmacy.

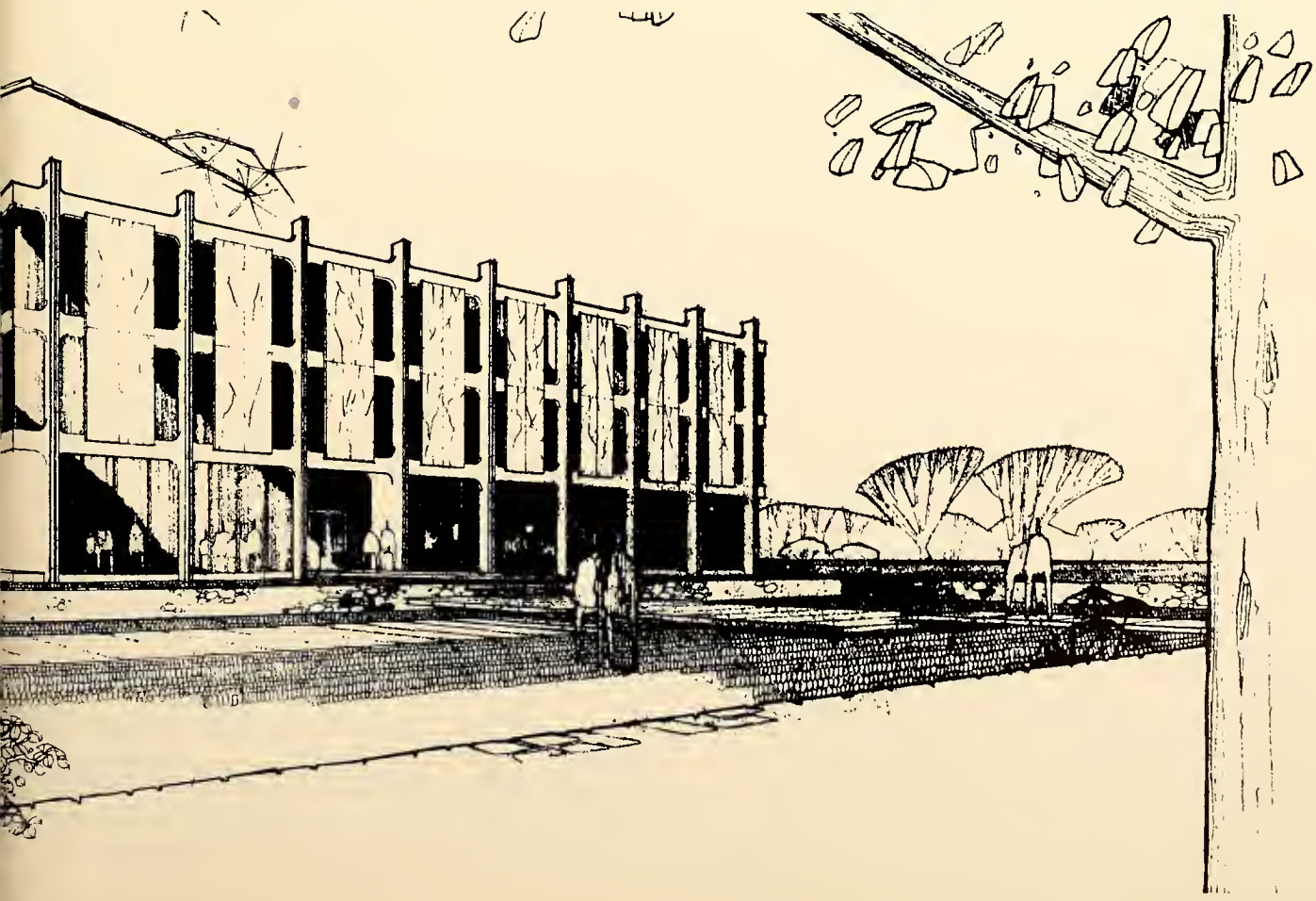

Senior Activities

DAVID A. GRISAFE, Kansas City, Missouri. Arts and Sciences, Chemistry; Omicron Delta Kappa, Vice-President; Men's Dormitory Council, President, Secretary, Treasurer; Tau Kappa Epsilon, Historian; Torch and Scroll; American Chemical Society, Vice-President, Secretary, Treasurer; Geology Club; German Club; Pep Club; A Cappella Choir; Student Union Committee; Orientation Committee; **U-News**, Sports Editor, Reporter.

CHARLES H. HAMMONTREE, Grandview, Missouri. Pharmacy; American Pharmaceutical Association; **U-News**, School Correspondent; Kappa Psi; Orientation Committee.

BARBARA L. HANKIN, Kansas City, Missouri. Arts and Sciences, Chemistry; Dean's List; Scholarship Award; Participation Award; Torch and Scroll; Delta Alpha, Treasurer; American Chemical Society, Secretary; Student Zionist Organization, Secretary; Schenley Foundation Scholarship.

FOREST W. HANNA, Kansas City, Missouri. Law; Board of Governors; Dean's List; Moot Court Finalist; Ethics Committee; Phi Delta Phi.

DOROTHY SUE HANNON, Kansas City, Missouri. Arts and Sciences, French; Dean's List; Panhellenic Council; French Club; Arts and Sciences Secretariat, Secretary; Women's Recreation Association; Sigma Beta; Pep Club; Student Council; Orientation Committee; Student Admissions Counselor; Participation Award; Randolph-Macon Women's College.

MARILYN M. HANRAHAN, Kansas City, Missouri. Elementary Education; Sno-Ball Princess; Winter Carnival Queen Attendant; Candidate, Mardi Gras Queen; Cheerleader; Sigma Beta, Sports Captain, Pledge Trainer, Secretary; Newman Club; Women's Recreation Association; Pep Club; Orientation Committee; Student Admissions Counselor

JAN HARRE, Kansas City, Missouri. Elementary Education; Candidate, Kangaroo Queen 1960; Sigma Beta, Treasurer, Social Chairman, Song Leader; Women's Recreation Association; Pep Club; Teachers Now Training; A Cappella Choir; Co-Chairman, Orientation; Co-Chairman, Bum Friday Publicity.

LEO ALLEN HAWKINS, Independence, Missouri. Business Administration, Personnel; Nu Rho Psi; Business School Association.

DAVID HENDRICKS, Shawnee Mission, Kansas. Business Administration; Dean's List; Varsity Basketball; Varsity Baseball; Varsity Golf; Delta Chi, Alumni Secretary, Rush Chairman; Nu Rho Psi, Parliamentarian; K-Club, Sgt. at Arms; Spanish Club, Vice-President; Geology Club, Publicity Chairman; Laboratory Instructor, Statistics.

HELEN LOUISE HERIFORD, Columbia, Missouri. Arts and Sciences, English; Stephens College, Associate in Arts.

L. BRUCE HOLMAN, Overland Park, Kansas. Arts and Sciences, Art History; Participation Awards; Alpha Phi Omega, Historian, Sgt. at Arms; Rifle Club; Orientation Committee; **U-News**, Cartoonist; **1958 Kangaroo**, Art Editor; **1959 Kangaroo**, Associate Editor; Plays: "Antony and Cleopatra," "Of Thee I sing."

THAD E. HOUSTON, JR., Independence, Missouri. Arts and Sciences, Speech; Participation Award; Players, Treasurer; Debate Team; A Cappella Choir; Bum Friday Skits, Co-Chairman; Plays: "Teahouse of the August Moon," "The Lark," "The Cherry Orchard," "Time Remembered," "A Christmas Carol," "Antony and Cleopatra."

CHARLES H. HYER, Olathe, Kansas. Law; University of Kansas, Bachelor of Science.

EDWIN B. INGRAM, JR., Kansas City, Missouri. Pharmacy; Dean's List; Honor's Day Award; Kappa Psi, Treasurer; Delta Chi; American Pharmaceutical Association; Orientation Committee; Student Admissions Counselor; Intramurals.

JANE G. JENKESKI, Kansas City, Missouri. Education.

JAMES D. JOHNSON, Sedalia, Missouri. Business Administration.

JOHN JOSEPH, St. Joseph, Missouri. Pharmacy; Kappa Psi, Chaplain; American Pharmaceutical Association; Student Council.

JOSEPH L. JUEL, Kansas City, Missouri. Arts and Sciences, Psychology; Tau Kappa Epsilon; Bum Friday Dance Committee; Orientation Committee.

JAMES P. KELLY, Kansas City, Missouri. Arts and Sciences, Mathematics and Physics; Honorary Math Society; UKC Players.

JOSEPH L. KELLY, Kansas City, Missouri. Business Administration, Marketing; Nu Rho Psi; Business School Association, Executive Committee; Kansas City, Missouri Junior College, Associate in Arts.

RUTH ANN LANCASTER, Kansas City, Missouri. Elementary Education; Teacher's Now Training, Treasurer; Student Council; Cho Chin; Orientation Booth Committee; Career Day; Representative to Missouri State Teachers Meeting.

CYNTHIA LITMAN, Washington, D. C. Education; Dean's List; Student Court Representative; George Washington University.

BETTY LOCKARD, Warrensburg, Missouri. Law; Election Commissioner; Student Bar Association; Central Missouri State College.

JOHN L. LONGNAKER, Lamartine, Pennsylvania. Law; Clarion State College, Bachelor of Science.

CLAUDIA ANNE LOWE, Kansas City, Missouri. Arts and Sciences, Zoology; Delta Alpha; Players, Treasurer, Sgt. at Arms, Parliamentarian; Pep Club, Secretary; Cho Chin, President, Chaplain; Pan-Hellenic Representative; Dean's List; Participation Award; Canterbury Club; Student Council, Social Committee; Orientation Committee; Leadership Conference; A Cappella Choir; Zoology Laboratory Assistant.

JAMES N. LYONS, Kansas City, Missouri. Law; Board of Governors, Secretary; All Student Association; Phi Sigma Epsilon; Nu Rho Psi; Phi Alpha Delta; Moot Court Finalist.

DELORES V. MACKE, Kansas City, Kansas. Law; Phi Delta Delta; American Institute of Certified Public Accountants; University of Kansas, Bachelor of Science.

ANDREW MARKESSINI, Cairo, Egypt. Arts and Sciences, Chemistry; Science Honor Society.

DEAN S. MARRIOTT, Kansas City, Missouri. Business Administration; Dean's List; Varsity Basketball; K-Club, President, Treasurer; Delta Chi, Vice-President; Nu Rho Psi, Publicity Chairman; Business School Association; Athletic Committee; Orientation Committee; Victor Wilson Scholarship; Assistant Coach; Pair-O-Dice Dance, Chairman.

RONALD E. MASTERS, Calhoun, Missouri. Pharmacy; Dean's List.

ARTHUR M. MELLOTT, Kansas City, Kansas. Law; Delta Theta Phi.

Senior Activities

BARBARA J. ADAMS, Kansas City, Kansas. Arts and Sciences, Sociology and Psychology; Mu Phi Epsilon, Secretary, Historian; UKC Players; Torch and Scroll, President; Delta Alpha; Dean's List; Mu Phi Epsilon Scholarship; Highest Scholastic Standing, Sophomore Class; Best Actress Award, 1959; Talent Committee, Orientation; Plays: "Electra," "Magic Horn of Charlemagne," "Blood Wedding," "Christmas Carol," "Aria da Capo," "Grey Bouquet," "Marriage of Figaro," "Ladies in Retirement," "Rashomon."

MEREDITH ADAMS, Kansas City, Missouri. Arts and Sciences, Psychology.

PHYLLIS ANN ALLBRITTEN, Mission, Kansas. Elementary Education; Delta Alpha, Sgt. at Arms; School of Education, President; All Student Association, Secretary; Panhellenic Council, President; Sigma Beta, President, Treasurer, Rush Chairman, Chaplain; Women's Recreation Association, Team Sports Captain; A Cappella Choir; Co-Chairman, 1960 Kangaroo Hop; Chairman, 1960 Sno-Ball.

WILLIAM G. AUSTIN, JR., Kansas City, Missouri. Business Administration, Retailing; Dean's List; Retail Associates, President; Student Activities Day Award; Golf Team; Food Chairman, Bum Friday 1960.

DONALD BARASH, Kansas City, Missouri. Arts and Sciences, Mathematics-Education; Dean's List; Victor Wilson Scholarship; Varsity Baseball; Alpha Epsilon Pi, President, Secretary, Treasurer, Pledge Master; Inter-Fraternity Council, President, Secretary; Dormitory Secretary; Honorary Math Society; Orientation Committee; Student Admissions Counselor, **U-News**, Business Manager.

JOAN M. BARKLEY, Mission, Kansas. Conservatory, Voice; Sigma Alpha Iota, Chaplain, Treasurer, Vice-President; Beta Zeta; A Cappella Choir.

ISSA A. BATARSEH, Bethlehem, Jordan. Arts and Sciences, Foreign Language and History; Terre Saneta College, Jordan.

ROBERT J. BATES, Kansas City, Missouri. Law; Phi Alpha Delta; Rockhurst College, Bachelor of Business Administration.

LAWRENCE G. BAX, JR., Kansas City, Missouri. Arts and Sciences, Economics; Newman Club, Treasurer; Business School Association; Kansas City, Missouri Junior College.

MADELYN SUE BLONSKY, Kansas City, Missouri. Elementary Education; Torch and Scroll; Dean's List; Teachers Now Training, Vice-President; School of Education, Secretary; Kansas City, Missouri Junior College, Associate in Arts.

ROBERT E. BLOUNT, Racine, Wisconsin. Conservatory, Music Education; Phi Mu Alpha Sinfonia, Vice-President.

BETTY S. BRANSON, Kansas City, Missouri. Arts and Sciences, Art History; Dean's List; Smith College; Kansas University.

BERNARD W. BRAUN, Overland Park, Kansas; Law; Moot Court Competition; St. Benedict's College.

DAVID H. BURNSTEIN, Kansas City, Missouri. Pharmacy; Alpha Epsilon Pi, President, Pledge Master, Outstanding Active Award; American Pharmaceutical Association; Inter-Fraternity Council.

JOHN R. CLEARY, Kansas City, Missouri. Law; Phi Alpha Delta; University of Missouri, Bachelor of Arts in Political Science.

SARA LEE COX, Mission, Kansas. Business Administration, Personnel; Sigma Beta; Pep Club; Women's Recreation Association; Business School Association; Orientation, Group Leader.

SHELDON M. CROSSETTE, Overland Park, Kansas. Law; Westminster College.

JACQUELYN L. DAVIS, Kansas City, Missouri. Arts and Sciences, Biology; St. Louis City Hospital School of Nursing.

MILTON J. DAVIS, Kansas City, Missouri. Business Administration, Marketing Retailing; Dean's List; Nu Rho Psi, Publicity Chairman; Business School Association, Publicity Chairman; Young Democrats.

RAMSEY H. DAVIS, Bonner Springs, Kansas. Arts and Sciences, History; Dean's List; History and Government Club, Vice-President; Inter-Fraternity Council, Vice-President; Delta Chi, President, Vice-President, Alumni Secretary, Sgt. at Arms, Political Chairman; Alpha Phi Omega; Orientation, Group Leader; Intramurals; Varsity Baseball; **U-News**, Sports Editor; Delegate to Leadership Conference.

JOSEPH Y. DECUYPER, Arma, Kansas. Law; Phi Alpha Delta, Vice-Justice, Regional Treasurer; Kansas State Teachers College.

JACK C. DELONG, Painesville, Ohio. Arts and Sciences, Geology; Geology-Geography Club, President.

RICHARD C. DOWNS, Kansas City, Missouri. Law; St. Benedict's College.

ROBERT J. EDWARDS, Kansas City, Missouri. Law; Phi Alpha Delta, Clerk; Honor Court, Chief Justice; Student Court, Chief Justice; Law Day Committee; Rockhurst College.

JORGE A. ELLIOT, Kansas City, Missouri. Law; Dean's List; Evidence Award; Phi Alpha Delta, Treasurer; Board of Governors; Moot Court Competition, Winner 1960; Student Bar Association; University of Kansas, Bachelor of Business Administration.

SHARON RAE FRICK, Kansas City, Missouri. Arts and Sciences, Art; Art Activities Award; Participation Award; Dean's List; Student Art Show, Second Prize; Selma-Rothenberg-Mag Scholarship; Delta Alpha, Secretary; Beta Zeta, President, Treasurer; Torch and Scroll; Orientation Committee.

JOHN F. GALLIHER, Kansas City, Missouri. Arts and Sciences, Sociology; Dean's List; Torch and Scroll; Most Fascinating Man, 1960; Delta Chi, Rush Chairman, Pledge Counselor; Arts and Sciences Secretariat.

ARTHUR P. GENERAUX, JR., Kansas City, Missouri. Law; Delta Theta Phi, Dean, Vice-Dean, Clerk of Exchequer, Tribune; Student Bar Association; Bounders; Varsity Basketball Captain; Bachelor of Business Administration.

CLYDE R. GILBERT, Mission, Kansas. Business Administration, Accounting; Nu Rho Psi, Secretary; Business School Association, Vice-President; Student Council, Personnel Committee.

EVELYN GOMEZ, Kansas City, Missouri. Business Administration; Participation Award; Newman Club; Spanish Club; Pre-Law Club; Business School Association; Orientation Committee.

CHUCK GOODMAN, Brunswick, Georgia. Arts and Sciences, Radio-Television; Participation Award; Most Fascinating Man, 1959; Publications Board, Chairman; Delta Chi, Vice-President; Student Council, Parliamentarian; Newman Club; Dormitory Council, Secretary; Veterans Club; Pep Club; Young Republicans; Steering Committee, Chairman; Quad Dance; KCUR-FM, Staff Announcer; Plays: "The Lark," "Anthony and Cleopatra," "Sign of Jonah."

Senior Activities

ROGER T. MINNEMAN, Sabetha, Kansas. Arts and Sciences, Biology; Participation Award; University Center Board; Alpha Phi Omega, President, Service Projects Chairman; Campus Day; Admissions Counselor.

MORTEZA MODIR-FATEMI, Tehran, Iran. Arts and Sciences, Political Science; Cosmopolitan Club, President; Student Christian Association; Rotary Scholarship; Parsons Junior College, Associate in Arts.

PATRICK K. MONAHAN, Kansas City, Missouri. Law; Rockhurst College, Bachelor of Science.

MIKE MOORE, Kansas City, Missouri. Arts and Sciences, English; Torch and Scroll; Dean's List; University Center Board; Cosmopolitan Club; Delta Chi.

SANDRA MOORE, Jefferson City, Missouri. Conservatory, Music Education; Dean's List; Cho Chin, Song Leader; Mu Phi Epsilon, Secretary, Vice-President; Cosmopolitan Club; Torch and Scroll; Women's Recreation Association; Cheerleader.

LEROY J. MOREVITSKA, Kansas City, Missouri. Arts and Sciences, Psychology; Dean's List; A Cappella Choir.

JAMES R. MURR, Cabool, Missouri. Pharmacy; Men's Dormitory President; Kappa Psi, Pledge Class President; American Pharmaceutical Association.

MARY E. O'DELL, Lexington, Missouri. Elementary Education.

SALVATORE F. PALMA, Kansas City, Missouri. Pharmacy; Kappa Psi; American Pharmaceutical Association.

JAMES E. PEDEN, Kansas City, Missouri. Dentistry; Psi Omega, Secretary; Drake University.

SAMUEL PEREZ, Kansas City, Missouri. Conservatory; Conservatory Secretariat, Treasurer; Phi Mu Alpha Sinfonia, Vice-President, Historian; A Cappella Choir; Heritage Singers; Plays: "Marriage of Figaro," "The Merry Wives of Windsor."

CAROL ANN PLANZER, Kansas City, Missouri. Elementary Education; Participation Award; University Scholarship; Panhellenic Scholarship Award; Teacher's Now Training, Vice-President, President, Secretary, Historian; Education School Council, Treasurer; All School Finance Committee; High School Day Skit, Co-Chairman; High School Career Day, Program and Invitation Chairman; Candlelight Ball, Decoration Chairman; Kansas City, Missouri Junior College.

CHRISTINE E. PLOG, Kansas City, Missouri, Arts and Sciences, History; UKC Players, Sgt. at Arms; History and Government Club; Plays: "Antony and Cleopatra"; Southern Methodist University; Kansas City, Missouri Junior College, Associate in Arts.

DUKE W. PONICK, Kansas City, Missouri. Business Administration; Dean's List; Torch and Scroll; Business School Scholarship Award; El Club Asturias; Pre-Law Club, President; Student Court Associate Justice; Nu Rho Psi; Orientation Committee; Extra-Curricular Policy Committee.

SANDRA PRUITT, Kansas City, Missouri. Business Administration, Accounting; Delta Alpha, Secretary, Historian; Participation Award; Business School Association, Secretary; Cho Chin, Sgt. at Arms, Treasurer, Vice-President; Pan Hellenic Representative; Women's Recreation Association; Student Council Committees; Rose and Silver Ball, Chairman; Orientation Committee; Social Committee.

ROBERT R. RAYMOND, Overland Park, Kansas. Law; Phi Alpha Delta, Clerk; Student Bar Association; University of Kansas, Bachelor of Science in Business Administration.

RONALD RAY RIEPEN, Mission Hills, Kansas. Law; University of Kansas, Bachelor of Science in Business Administration.

WILLIAM E. ROBINSON, Kansas City, Missouri. Arts and Sciences, Biology; Dean's List; University Center Board; Track Team, Cross Country; Election Commissioner; Plays: "The Would-Be Gentleman," "Antony and Cleopatra"; Most Fascinating Man, 1961.

DONNA LYNN ROGERS, Atlanta, Georgia. Arts and Sciences, English.

LOY FRANCIS ROWLAND, Kansas City, Missouri. Pharmacy; Kappa Psi; American Pharmaceutical Association.

JOYCE L. RYERSON, Independence, Missouri. Arts and Sciences, Home Economics; Participation Award; Home Activities Committee; Home Economics Club, President; Penates.

FRANK N. SAUNDERS, JR., Atchison, Kansas. Law; Ottawa University, Bachelor of Arts.

RICHARD D. SEARS, Milan, Missouri. Arts and Sciences, English; Dean's List; Easy Chair; Sigma Tau Delta; Torch and Scroll; Steering Committee, Secretary.

CAREL SELLENRAAD, JR., Evanston, Illinois. Business Administration, Quantitative Technics.

LARRY E. SHERWOOD, Liberty, Missouri. Arts and Sciences, Math; Honorary Math Society.

MICHAEL T. SHIELDS, Kansas City, Missouri. Arts and Sciences, Psychology; Tau Kappa Epsilon, Vice-President, Pledge Trainer, Sgt. at Arms; Freshman Steering Commitee; Orientation Committee.

JAMES A. SHREEVE, Kansas City, Missouri. Arts and Sciences, Math; Dean's List; Victor Wilson Scholarship; K-Club; Varsity Basketball; Varsity Baseball.

THOMAS E. SIMS, Kansas City, Missouri. Law; Torch and Scroll; Omicron Delta Kappa; Nu Rho Psi Scholarship; Moot Court; Business School Association; Law Review; Nu Rho Psi, President; Phi Alpha Delta, President; Omicron Delta Kappa, President; Business School Association, Councilman; Student Bar Association; UKC, Bachelor of Business Administration.

CARLTON PRESCOTT SLATER, III, Kansas City, Missouri. Business Administration, Finance; Publications Board, Chairman; Young Republicans, Vice-President; Nu Rho Psi; Student Planning Committee; Basketball; Business School Reporter, **U-News.**

JAMES H. SMITH, Syracuse, Kansas. Dentistry, Orthodontics; Omicron Kappa Upsilon; Psi Omega; University of Kansas, Bachelor of Science in Pharmacy.

JAMES T. SPOTTS, Kansas City, Missouri. Arts and Sciences, History; Dean's List; Torch and Scroll; Victor Wilson Scholarship; Young Democrats, Vice-President; Delta Chi; Orientation Committee; Homecoming Committee; Student Union Committee; Leadership Committee.

Senior Activities

TRUMAN P. STAUFFER, Blue Springs, Missouri. Arts and Sciences, Psychology; Kansas City, Missouri Junior College, Associate in Arts.

JACK R. STEWART, Warrensburg, Missouri. Law; Phi Delta Phi; University of Missouri, Bachelor of Science in Business Administration, Master of Science in Finance.

RICHARD F. STRETTON, Kansas City, Missouri. Law; UKC, Bachelor of Arts in History.

EDWARD W. SUDDUTH, Kansas City, Missouri. Arts and Sciences, Geology; Geology-Geography Club, Vice-President.

ROBERT A. SUNTER, Pasadena, California. Dentistry, Orthodontics; University of Southern California, Doctor of Dental Surgery.

MARCIA J. SUPER, Kansas City, Missouri. Arts and Sciences, Spanish and Education; El Club Asturias, Secretary, Treasurer; Education School Council; High School Day, Publicity Chairman; Teacher's Now Training, Hospitality Chairman; Candlelight Ball, Publicity Chairman; Education School and Student Council Committees.

JOSEPH L. SWAFFAR, Kansas City, Missouri. Arts and Sciences, Economics; Torch and Scroll; Dean's List; Victor Wilson Scholarship.

ALLEN N. SWANK, St. Louis, Missouri. Arts and Sciences, English Literature; Dean's List; Young Republicans; Pi Kappa Alpha; A Cappella Choir; Dormitory Counselor.

CHARLES F. SWNGEL, Kansas City, Kansas. Arts and Sciences, History and Government.

GORDON D. TEALL, Hiawatha, Kansas. Arts and Sciences, Pre-Dentistry; Tau Kappa Epsilon.

ROBERT F. TEVIS, Kansas City, Missouri. Phi Delta Phi; University of Missouri, Bachelor of Science in Business Administration.

ALBERT L. THOMAS, JR., Kansas City, Missouri. Business Administration, Personnel Management; Participation Award; Business School Association, President; Nu Rho Psi, President; All Student Council, Treasurer; Freshman Orientation Committee; Student Commission for University Development; Student Admissions Counselor; Leadership Conference; Kansas City, Missouri Junior College, Associate in Arts.

CAROL J. THOMAS, Kansas City, Missouri. Arts and Sciences, Foreign Languages; Torch and Scroll, Vice-President; Delta Alpha; El Club Asturias, President, Secretary, Treasurer; Der Deutsche Verein, Treasurer, Secretary; Academic Policy Committee.

JOHN E. THOMAS, Kansas City, Missouri. Law; **Law Review**; Whitney Company Award; Outstanding Academic Rank; University of Kansas, Bachelor of Science, Electrical Engineering.

SPENCER RAY THOMAS, Hamilton, North Carolina. Business Administration, Personnel; Nu Rho Psi; Business School Association.

EDWARD J. TREMPY, Oakland, California. Law; University of California, Bachelor of Science.

JAMES L. TURNER, Independence, Missouri. Arts and Sciences, English; Torch and Scroll; French Club.

RHODA C. UNTRIF, Kansas City, Missouri. Arts and Sciences, Art; Art Department Activity Award; Beta Zeta, Treasurer; Student Zionist Organization, Vice-President; Philosophy Club; Freshman Orientation; Fall Frolic; Bum Friday Activities; Student Court Finalist.

MAX VON ERDMANNSFORFF, North Kansas City, Missouri. Law; Moot Court; William Jewell College, Bachelor of Arts.

GERALD A. WACKNOW, Kansas City, Missouri. Arts and Sciences, Economics; Dean's List.

JAMES J. WALSH, Kansas City, Missouri. Law; Student Honors Award; Phi Alpha Delta, Justice; Moot Court; University of Missouri, Bachelor of Journalism.

ROBERT L. WARD, Kansas City, Kansas. Law; Moot Court, Semi-Finals; Board of Governors; Phi Alpha Delta; UKC, Bachelor of Business Administration.

DONALD D. WEINSTEIN, Kansas City Missouri. Business Administration, Accounting; Torch and Scroll; Dean's List; Controller's Institute of America Award; Alpha Epsilon Pi, Vice-President, Secretary; Alpha Epsilon Pi Scholastic Award Trophy; Nu Rho Psi.

RICHARD S. WETHERILL, Kansas City, Missouri. Arts and Sciences, Philosophy and Psychology; Dean's List; Torch and Scroll; Philosophy Society, President; Public Relations Committee, Chairman; Orientation Committee.

EDWARD J. WHITE, Kansas City, Kansas. Law; University of Kansas, Bachelor of Arts.

ROBERT L. WILLHITE, Kansas City, Missouri. Business Administration, Accounting; Nu Rho Psi.

PATRICIA DESTINY WILLIAMS, Raytown, Missouri. Arts and Sciences, English; Dean's List; Delta Alpha, President; President of Student Council; Debate and Forensic Awards; Participation Award; **U-News**, Editor; UKC Players, Vice-President; Sigma Beta, Pledge Captain; Pre-Law Club, Vice-President; Arts and Science Secretariat, Vice-President; Student Commission on Development, Secretary; Women's Recreation Association; University Center Board; Orientation Committee; Leadership Conference, Chairman; Pi Kappa Delta.

UWE JAN WOLTEMADE, Breman, Germany. Arts and Sciences, Economics; Dean's List; Dormitory Counselor; Cosmopolitan Club, President; Dormitory Judiciary Committee, Chairman; Dormitory Council, President; Steering Committee of Liberal Action Party; Student Council; Arts and Sciences Secretariat.

RICHARD E. WORSLEY, Kansas City, Missouri. Law; Phi Delta Phi, Historian; UKC, Bachelor of Business Administration.

JEANNE ZUK, Kansas City, Kansas. Elementary Education; Participation Awards; Sigma Beta, Vice-President, Secretary, Chaplain, Historian, Pledge Trainer; School of Education Secretariat, Vice-President; Women's Recreation Association, President, Secretary; Pep Club; Teacher's Now Training; Leadership Conference; Orientation Committee; Homecoming Committee, Co-Chairman; Student Union Committee; Student Council Personnel Committee; All-School Student Council Representative.

LILLIAN B. ZULIAN, Grove City, Ohio. Elementary Education.

INDEX

A
Aaron, Mark Louis, 61,140.
Abbott, James H., 91.
Abeel, Jerry Ralph, 61.
Abelle, Barnie E., 20,158.
Abernathy, Taylor S., 7.
Abram, Truman Malcolm, 75,141.
Abrams, Gilbert Stephen, 61,146.
Accurso, Dominic S., 37.
Adams, Barbara J., 37,138,139.
Adams, Meredith, 37.
Adams, Robert, 22.
Aitken, William F., Jr., 36.
Akers, Jerry Ross, 99,164.
Aks, Stuart Ronald, 99,164.
Alex, Ronald M., 57,130.
Allbritten, Phyllis Ann, 108,122, 127,134,138,145,151,213,156.
Allee, Jane, 79.
Allen, Hershall A., 99.
Allen, John Michael, 161.
Allen, Karen, 143.
Allen, Mark L., 96, 161.
Allen, Phillip Joe, 118,172.
Allen, Robert E., 24.
Alley, Tom J., 36.
Allison, George Michael, 99,162.
Allmon, Charles Ray, 61,157.
Allmon, Judith Nancy, 61,155.
Allred, M. Louie, 99,162.
All Student Association, 122.
Alpha Epsilon Pi, 146.
Alpha Phi Omega, 148,149.
Altman, Barry, 61.
Altman, Gary, 61.
American Chemical Society, 135.
American Pharmaceutical Association, 158.
Anderson, Aubrey Steven, 61.
Anderson, Edwin (Paul), 99,126, 164.
Anderson, James Lewis, 99,162.
Anderson, John B., 96,161.
Anderson, Judith Lee, 61,128,151.
Anderson, Tamiki, 107.
Andrews, John R., 99.
Anglin, Glenda, 61.
Annis, Russell W., 28.
Arbuckle, Marilyn Rosa, 61.
Archer, Jerald Joe, 96.
Arena, F., 83.
Argerson, N. B., 83.
Armacost, Donald R., 7.
Arndt, Elva V., 61.
Arndt, Dr. Wendell V., 24.
Arndt, William B., 16.
Arnold, Patsy Ann, 107.
Arnstine, Donald G., 28.
Arts and Sciences Secretariat, 123.
Ashmore, Glenn, 61,157.
Ashton, Barbara F., 28.
Ashworth, Jerry Dean, 57.
Askren, William F., 61.
Atkins, David, 83, 161.
Atkinson, James Henry, 99,164.
Aurand, David, 57,157.
Austell, William Robert, 99,164.
Austin, William G., Jr., 71.
Ayler, Judith L., 57.
Azbill, Karen Sue, 61,129,151.

B
Baber, Floyd R. .113.
Bachert, Bonnie L., 118,140,171.
Bahr, Robert Michael, 61,151,146 144.
Bailey, Anne, 214.
Bailey, John Ely, 62.
Bailey, John L., Jr., 75,145,153, 156.
Baker, Beverly L., 114.
Baker, Charles M., 96,161.
Baker, Claude R., 24.
Baker, David L., 48.
Baker, Dick L., 99,164.
Baker, Joanne, 22.
Baker, Rex, 57.
Baker, R. L., Jr., 91,162.
Baker, William, 37.
Baldwin, Beverly J., 37,139.
Baldwin, Lloyd P., Jr., 48.
Ballew, Dewey G., 96,161.
Ballinger, Wesley D., 48.
Banion, Joan, 143.
Banion, John, 117,172.
Banning, Lance Gilbert, 62,140, 132.
Barash, Donald, 37,146,177.
Barasch, Anne, 215.
Barber, Fred L., 48.
Barbieri, Samuel Joseph, 118.
Barger, Valda May, 80,124,140.
Barid, Steven Joel, 62.
Barkley, Joan Marie, 77,144,214
Barnes, David Wayne, 99,164.
Barnes, Nancy M., 48.
Barnett, Latonia, 22.
Barr, Donald William, 91,161.
Barr, George Harold, 62.
Barrett, Joseph Michael, 57.
Bartel, Joann, 103.
Bartelsmeyer, Joe Aaron, 62.
Bartlett, Francis W., 7.
Bartlett, James Richard, 80,159.
Barton, Ralph, 83,161.
Batarseh, Issa, 37.
Bates, Leonard C., 48.
Bates, Robert Jerome, 112.
Battagler, Carolyn Ann, 62.
Batterman, Lois W., 111.
Batterson, James R., 167.
Battle, Wanda Shipley, 139.
Baumwart, Lloyd Grant, 99.
Baxter, Kathryn Maelow, 48.
Bayne, Barbara C., 62,140.
Beadles, Charles E., Jr., 91,164.
Beals, David, 7.
Bean, Duana M., 57.
Beast, 189.
Beatty, Charles Morrison, 99,164.
Beauty, 188.
Beauty and Beast Dance, 149.
Beaver, John Stephen, 57,140.
Beaver, Robert Charles, 99.
Beeks, John W., 36.
Beelman, Gary Scott, 99,161.
Beene, Don A., 96,161.
Behnke, Pat, 143.
Behnke, William H., 114.
Beile, Fred, 16.
Bellanti, Neal David, 57.
Belser, W. A., 83,161.
Belshe, Gary D., 57,216.
Bench and Robe, 136.
Bendure, James D., 118,170.
Benham, Nancy Lee, 103.
Benik, Richard Anthony, 62,140.
Bennett, Ben H., 62.
Bennett, Charles N., 48.
Bennett, Richard Lewis, 99,162.
Benson, G. 37.
Bentley, Karen, 57.
Benton, Larry, 37.
Bentz, Richard James, 62.
Bern, Roger Carl, 57,140.
Berringer, Ray D., 96.
Berry, Gail, 105.
Berry, Homer H., 48.
Berry, Ina Claire, 62.
Berry, Tom G., 83,161.
Beskas, Christine Andrea, 62.
Beynon, John Louis, 99,164.
Bezemer, Carroll, 80.
Bieser, Leo F., 24.
Birch, A. M., Jr., 75.
Biritz, Jerome R., 57.
Bishop, Pat, 216.
Bisman, Ronnetta Diane, 62,140, 131,147.
Bixby, W. Edwin, 7.
Blackwell, Thomas M., 119,172.
Blaich, Warren, 91,162.
Blaine, Joyce Ann, 62.
Blake, Barbara A., 103.
Bledsoe, Gilbert H., 48,128,140, 157,156,207,230.
Bloch, S. Wheadon, 11,122,145, 137,230.
Block, Andy Marshall, 62.
Block, Samuel W., 28.
Blonsky, Madelyn, 108,127,134, 139.
Bloss, James L., 91,162.
Blount, Byrl, Jr., 96,161.
Blount, Robert E., 77,159.
Blubaugh, Edward C., 83,164.
Blue, Eleanore C., 30.
Blume, Elinore, 57.
Blunt, Virginia Ann, 62,128,151, 226.
Board of Governors, 127.
Boerner, Michael, 114,127,167.
Bohs, Shirley, 37,217.
Bolerjack, Billy R., 115,170.
Bollinger, Barbara, 80,155,160.
Bollinger, Norman Eugene, 62, 128,140,157.
Bolton, Brian F., 37.
Bomberg, Thomas, 83,161.
Bond, William R., 99.
Bonham, William L., 99,164.
Boppart, Anne, 108.
Borchert, Thomas Walter, 48.
Borel, Margaret Gibson, 80,160.
Borgelt, Roger Waldo, 114.
Bowen, Pat L., 57.
Bowles, Victor D., 24.
Boyd, Amy M., 57.
Boyer, Alice, 166.
Boyer, Thomas J., 48.
Boyle, Jim Joseph, 62,153.
Bradley, Rosalie, 37,139.
Bradshaw, Stewart, 168.
Bragg, Sherry Kay, 62.
Bramman, Henry Adolph, 118.
Brammer, Henry, 157,170.
Branch, Betty Cox, 108.
Brand, Richard William, 96,161.
Branden, James Fred, 100.
Brandenburg, Kenneth Edwin, 62 140,132.
Branson, Betty S., 38,140.
Branyan, Robert L., 18.
Braun, John Gary, 62.
Brauerman, Harry James, 62.
Brazil, Robert W., 83,161.
Breidenthal, Willard, 7.
Brell, William V., 100,126,164
Bresnick, Larry, 48.
Bridges, Dorothy, 62.
Bridgman, Frieda, 16.
Bridgman, Garvey, 215.
Brigham, Harold W., 100.
Brigham, Sarah R., 62.
Bright, Marvin L., 75.
Bright, Roger K., 100,162.
Brightwell, D. Shelby, 16,130, 222.
Brightwell, Kenneth D., 57.
Brimble, Phillip S., 48,177.
Brock, Stuart N., 83,164.
Brockman, Ruth, 62.
Brome, Raymond, 117.
Brookshire, Jack L., 91,164.
Brown, Andrew T., 18.
Brown, Carol Ann, 62.
Brown, Delores J., 103.
Brown, Ernest R., 57.
Brown, James L., 57,140.
Brown, James O., 91,162.
Brown, Joe Justus, 100.
Brown, Melvin, 83,161.
Brown, Meyer William, 48.
Brown, Michael C., 62,140.
Brown, Orville E., 100.
Brown, Richard Lee, 100,164.
Brown, Robert F., 91,162.
Brown, Ronald N., 77,159.
Brown, Wallace C., 16.
Brownley, Lawrence, 48.
Bruce, John Quincy, 57,152,153
Bruening, Richard P., 114.
Bruner, Hugh H., 83,161.
Bruns, Helen B., 79.
Bryant, Sally, 108.
Buebendorf, Francis, 22.
Bum Friday, 202,203,204.
Bunch, Glen A., 84,137,161.
Burdick, Harold, 16.
Burget, Donald H., 57.
Burk, Norman, 91,162.
Burley, Patricia, 62,147.
Burnidge, Gary Dean, 100.
Burns, Robert C., 48.
Burnstein, Jerome, 62,140,132.
Burton, Wilbur L., 62.
Buschman, Harold, 18.
Bush, Lynn, 103.
Bushnell, Kathryn, 111,122,154, 155.
Bushwhacker Ball, 198.
Bushwhacker Queen, 199.
Businessman's Heaven, 186.
Business School Secretariat, 123.
Bustard, Robert E., 84,161.
Butler, Phillip, 79,124,214.
Buxton, Warren, 137.
Buzard, Karen K., 57,147.
Byers, Michael Dean, 100.

C
Cain, Steve B., 96,161.
Caldwell, Kaya, 48.
Callender, Richard, 81.
Calmes, Francis, 24.
Cammack, Sandra J., 108,134.
Campbell, William R., 100,161.
Cannon, Rose Marie, 38.
Cappon, Alexander, 16.
Capps, Shirley J., 62,140.
Carbaugh, Daniel, 133.
Carlson, Harvey C., 84.
Carlson, Leland, 84.
Carn, David, 57.
Carnegie, Judith, 62,140,161.
Carrick, Walter, 96.
Carroll, Byron A., 62.
Carroll, Daniel J., 48.
Carson, Gerald G., 71.
Carter, Bruce T., 100,164.
Caruthers, Betty Jo, 57.
Caviar, Arnold, 62,146,223.
Cazzell, Sharon, 62.
Cearley, Ronald L., 84,137,162.
Ceraso, Jacqueline, 62.
Chait, Zane, 63,144,146,214.
Chan, Hing Nin, 119,170.
Chan, Wai Lini, 57.
Chaney, Waldo, 63.
Chang, James C., 91.
Channer, Jerry D., 100.
Channer, John, 91,161.
Chewning, Larry E., 48.
Chitwood, John C., 20.
Cho Chin, 154,155.
Chock, James, 91.
Chrissman, Helen Jo, 12,18.
Christianson, Paul A., 20,230.
Christman, David L., 49,148,157.
Church, Carol R., 63.
Churchman, Aubrey L., 75.
Cipolla, Richard J., 75,152,153.
Clark, Eloise H., 139.
Clark, Harold S., 80,159.
Clark, Peggy Anne, 49.
Clark, Porter James, 100.
Clark, Robert J., 63.
Clark, Wade E., 57.
Clayton, Bruce L., 38.
Clayton, John M., 7.
Clemenson, David, 57,130,145, 152,153,223.
Cluff, John C., 49,140.
Coates, Keith H., 49.
Cobb, Charles M., 100,153.
Cochran, Joan, 160.
Coffee, Larry L., 100,164.
Cogbill, Lilian, 80,160.
Cohen, Ronald, 217.
Cohen, Sharen J., 57.
Cohen, Sharon K., 49.
Cohn, Patricia E., 38.
Cole, Charmaine, 80.
Cole, Judy, 38,214.
Colgan, John W., 63.
Collins, Faydelle, 108,140.
Collins, Joseph, 49.
Colliver, Jerry A., 36.
Comstock, Rolland, 167.
Cone, Joanne, 49.
Conservatory Activities, 182.
Conservatory Secretariat, 124.
Conway, Judith R., 63.
Cook, Walter, 22.
Cooke, Lester E., 63.
Cookson, Grant, 96,161.
Cooper, Ed Eugene, 100,124,126, 230.
Cooper, Glynn M., 63.
Cooper, Richard, 96,164.
Cooper, Robert J., 81.
Copeland, Jack, 84,161.
Copenhaver, Morton, 84.
Corbin, Patricia Lee, 63.
Corley, R. W., 91,162.
Corson, Judy Lynn, 63.
Corwin, Lawrence, 63.
Cosmopolitan Club, 141.
Coulter, Karen M., 79.
Courts, Donald E., 100,161.
Cover, James, 12.
Cox, Jane Carol, 63,147.
Cox, Sara L., 71,151.
Cox, Thomas J., 114.
Craig, James S., 63,157.
Crain, Charles, 38,156,157.
Crain, William, 16,137,148.
Craven, Martin D., 91,162,163.
Craven, Robert E., 108,133.
Crawford, William C., 57,133.
Creasy, James D., 57,140,157.
Crisp, Jerry, 115.
Croley, Sharon Ruth, 80,214.
Croskey, George, 36.
Crosner, Michael, R., 75.
Cross, Gineth, 105.
Cross, Nancy B., 38.
Crouch, Everett C., 84,161.
Crowley, Sandra, 49,122,123, 128,129,145,154,155,226,230.
Crutchfield, David, 91,162.
Culig, Linda Louise, 57.
Cullen, Donald R., 63.
Culver, Roy, 216.
Cunningham, Larry, 57.
Curry, Carol Ann, 49,140.
Cureton, Linda,230.
Curtis, DeMar, 96.
Curtis, Ronald, 216.
Cushman, Bob, 117,170.

D
Dailey, Jack E., 63.
Dajani, Esam Z., 118,157.
Dalen, S. Stanley, 20.
Dalpiaz, Art, 96,161.
Daniels, George, 71,139,140.
Dauma, R. E., 117.
Davis, Floyd J., 96,161.
Davis, Jacquelyn L., 38,140.
Davis, Kent B., 38,127.
Davis, Milton J., 71.
Davis Ramsey, 38,145,152,153.
Davis, Richard, 117,172.
Davis, William E. 115.
Dawborn, Ronald, 139.
Dawson, Joan Lee, 79.
Day, Robert D., 57,140.
Day, Velma, 143.
Deacon, Stanley, 22.
Dean's List, 140.
Deam, William Arthur, 100.
DeAngelo, Dory, 214,216.
Deaton, Larry F., 38.
DeBitetto, Karen, 143.
Decker, Donald, 57.
DeCuyper, Joseph, 113.
Degnan, Thomasina, 215.
DeLong, Jack, 38.
Delta Alpha, 138.
Delta Chi, 152,153.
Delta Sigma Delta, 162,163.
Delta Theta Phi, 169.
DeMarea, Larry Bob
Demeter, Teddy, 91,161.
Dempsey, Gary, 80,159.
Denman, Trembly, 57.
Dental Activities, 196,197.
Dental Executive Council, 124.
Dental Freshman Class Council, 125.
Dental Junior Class Council, 125.
Dental Senior Class Council, 125.
Dental Sophomore Class Council, 126.
Denton, John M., 57.
Der Deutsche Verein, 131.
Deschner, Helen, 117.
DeWald, Deanne, 63.
Dewell, Hal, 91,162.
Dicker, Netta, 216.
Dickson, Dale, 91,162.
Dickson, Jerry, 100,148,162.
Diehl, Roger H., 39.
Diel, Vernon, 91,162.
Diggs, Saraugusta, 77.
Dille, Joyce A., 49,151,160,230.
Dimick, Kent, 24.
Dinelli, Paul, 39.
Dixon, Willard, 96,161.
Dodds, Charles W., 39,139.
Dodson, Robert E., 92,162.
Doherty, Charles R., 22
Donelson, Harol, 92,162,163.
Donnici, Liz, 143.
Donnici, Peter J., 114,167.
Donnici, Rose M., 49.
Donovan, Uhl, 92,164.
Dorsey, Lawrence P., 39.
Dorzab, Joe, 75.
Doster, Philip M., 81.
Dotson, Sharon Sue, 103.

INDEX

Douthitt, Glenn, 92,162.
Dowm Martin, 63.
Dowgray, John, 16,152.
Drake, Richard M., 8,9.
Draney, Walter, 49.
Droll, Henry, 18.
Dryden, Bernum, 84,124,137,162.
Dube, Phillip D., 63.
Dudley, Margaret, 28,134.
Duffelmeyer, Fred, 22.
Duffer, Russell E., 71.
Duffy, Ross E., 49.
Dulsey, Bernard, 16.
Duncan, Judy Kay, 63.
Duncan, Susan K., 58,128,129, 155.
Dunlap, Helen, 166.
Dunn, Cynthia Kay, 119,171.
Durham, Deanna, 103,199.
Durrett, Janet Konomn, 108.
Dutcher, Judith, 49,155.
Dyer, Dean P., 100.
Dyer, Patricia W., 63,131,147.

E
Eads, Janice L., 63.
Easley, Judy, 105.
Eastin, Chester, 92,164.
Eaton, Frank, 75.
Eaton, Manford, 80.
Eberhart, Carl A., 49.
Education Secretariat, 127.
Edwards, A. C., 92,162.
Edwards, A. T., 84,137,164.
Edwards, Faye, 39,139.
Edwards, Paul, 49,140.
Edwards, Phillip, 75.
Edwards, Robert, 112,127,168.
Edwards, Robert L., 63.
Ehrlich, George, 16.
Eifler, Larry, 63,140.
Eisen, John, 49.
Eisenbrandt, Leslie, 31,136.
Ekblaw, Jean, 13.
Ekblaw, Keith, 49.
Ekblaw, Sidney, 16.
Eklund, Jerry, 58.
El Club Asturias, 131.
Elias, Bernard J., 49.
Eller, Patricia Ann, 105.
Ellinger, Rory, 58,133.
Elliot, Jorge, 158.
Elliott, Robert L., 49,177.
Elliott, William, 114.
Ellis, T. D., 84,137,162.
Ellison, Myron, 7.
Elting, Margaret, 39.
Embry, Benjamin, 58.
Emery, Thomas, 92,124,125,162.
Engel, Lynn, 75.
Engelhardt, Max, 50,140.
Enloe, Judith, 58,155.
Eppinger, Howard, 96,161.
Epple, Robert, 118,172.
Epps, Robert L., 63.
Epstein, Burton, 63.
Erdman, Bernard, 58,145,146.
Ernst, Bruce, 50,156,157,226.
Ernst, Joseph, 58.
Esquibee, Ray, 96,161.
Estes, Marilyn, 63,128,155.
Evans, Cecil, 58.
Evans, Judy Ann, 63.
Evans, Othello, 39.
Evans, Stephen, 50.
Evjen, John C., 63.
Ewing, Vernon C., 50.

F
Faculty Reception, 181.
Fain, Robert P., 58.
Farha, Kenneth F., 96,161.
Farley, Catherine W., 22.
Farmer, John Michael, 63,128,153.
Farmer, Richard Alan, 100.
Farmer, Robert E., 50,157.
Farnsworth, Robert, 16.
Farrell, Richard D., 63,153.
Farris, Loretta D., 140.
Fassler, Joan M., 119,171.
Feierabend, Richard F., 84,161.
Feldhake, Ambrose L., 71.
Fellers, Fred, 115,170.
Felson, David, 216.
Felt, Connie Jean, 105.
Felt, Trudy, 108.
Felton, Peggy Ann, 105.
Fencil, George, 11.
Ferguson, David J., 96.
Ferguson, Marvin J., 113,127,167.
Ferrier, David Earl, 118.
Fiddler, Charles E., 30.
Fiddler, Jimmie C., 58,153.
Fields, John Mack, Jr., 63,148.
Fields, Judy, 155.
Fields, Lynda Ann, 63,140.
Fifield, Gary M., 58.
Finney, Emmett, 78,159.
Fischer, Robert Allen, 63.
Fisher, Charles Hubert, 63,140.
Fisher, Sharon Ross, 103.
Fisk, Robert Dean, 64.
Flanagan, Viola D., 24.
Fleetwood, Tom, 216.
Flesher, Vicki L., 103.
Fletcher, Lyle Dee, 100,164.
Fling, Mildred L., 78,140,160.
Flippo, Henry Jackson, 114,168.
Flood, Mike, 167.
Fly, Ronald, 168.
Flynn, Dennis, 162.
Footlick, Issac Morton, 58.
Footlick, Jacob M., 96,164.
Forbes, John Gordon, 64.
Ford, Dorothy N., 64.
Foreman, Stephen, 96.
Forney, Phillip S., 64.
Forscher, Bernard K., 24.
Foster, Barbara Ann, 119,151,171.
Foster, Donna, 143.
Foster, Lynda L., 58.
Foster, Richard A., 85,164.
Foster, Richard A., 92,162.
Foster, Sherman M., 79,159.
Foster, S. Dennis, 118.
Fowler, Richard B., 7.
Fox, Charles J., 58.
Fraas, Louis Albert, 39,169.
France, Charles C., Jr., 24.
Francis, Freddie Lee, 50,131.
Francis, Jeannette, 215,216.
Franco, Paul, 96,161.
Frank, Edward E., 50.
Franke, Judy, 64,132.
Franks, John E., 96,161.
Frans, Carleen, 155.
Franz, Maybelle B., 80,147,214.
Franzen, John Oscar, 64.
Fraser, Roger F., 50,140.
Frazier, Thomas R., 119,170.
Frazier, William Franklin, 64,153.
Frederick, William C., 19.
Frick, Sharon R., 39,138,139,140.
Fricke, Phyllis Jean, 64.
Friedley, C. Richard, 24.
Friend, Frank H., 39,131.
Friend, William Joe, 92,161.
Frost, Michael David, 58.
Frost, Robert J., 96.
Fulton, David, 58.
Fultz, Howard L., 81.
Funk, Russell Sherrick, 64.
Funke, Joseph G., 85,164.
Furst, Marcia Elaine, 58,140.
Future, 230,231,232,233.

G
Gadd, Eugene, 71.
Gage, John B., 7.
Gallagher, Thomas, 64.
Galliher, John, 39,123,139,140.
Gallipeau, Charles, 158.
Gallivan, Nan, 64,128.
Gamber, Beverly, 58,128,144, 151,214,216.
Garber, Errol, 117,170.
Garber, Nancy, 143.
Garcia, John, 50,153.
Garner, Jerry, 64,157.
Gardner, Richard, 117,170.
Garrett, J. S., 92.
Garrett, James, 85,161.
Garrison, Thomas, 117,122,149, 156,170,177,189.
Gaskill, James Lee, 64,124.
Gates, Gerald, 58.
Gausman, Larry, 85,161.
Gay, Robert, 58.
Gee, Nancy Jane, 79.
Generaux, Arthur, 169.
Geology-Geography Club, 132.
Gershman, Jerome, 117,146,172.
Gershon, Justin, 39.
Gibbs, Jon, 216.
Gilbert, Clyde, 71,122.
Gilbert, Harvey, 50,156,157.
Gile, Herbert, 58.
Gillihan, Gary, 130.
Gillikin, James, 216,217.
Gillespie, Nellice, 50,131.
Gillespie, Richard, 50.
Gillikin, James B., 36,214.
Gillikin, Jewell, 96,161.
Gingrich, Joseph, 85,162.
Gjertson, James, 58.
Glass, Arthur, 92,162.
Glenn, Sylvester, 58.
Gliddon, Reverdy, 20,130.
Gliessman, David, 28.
Goldberg, Alvin, 64,141,146.
Golden, Priscilla, 111,214.
Goldman, Morton, 16.
Gomez, Evelyn, 72,132.
Goodman, Charles, 167.
Goodman, Chuck, 40.
Goodrich, Myrna Lee, 58,134.
Gardon, Allen, 118.
Gordon, George, 7.
Gordon, Suzanne, 50.
Gossett, Donald, 85,161.
Gracheck, James, 64.
Graf, Carla Ann, 64.
Graham, Jane, 111.
Graham, Michael, 58,131.
Grant, Judith, 111.
Grant, Thomas, 96,162.
Grant, William, 7.
Graves, Charles, 85.
Gray, Ralph, 7.
Greenberg, Judith, 64,140.
Greenblatt, Fred, 92,162.
Greenstien, Anne, 50.
Gregorak, William, 81.
Gremp, Bill John, 64.
Griffin, Robert, 92,162.
Grills, Samuel, 115.
Grillo, Taivo, 143.
Grimes, Jim, 92.
Grimsley, Janice, 64.
Grimsley, Ronald, 64.
Gripkey, Raymond, 111.
Grisafe, David, 40,137,140.
Grisham, John, 92,162.
Gross, Richard, 50.
Grove, Judith, 64,128,151.
Groves, Robert, 50.
Gruebbel, Allen, 24.
Grumbling, Linda, 50,216.
Gruver, Jay, 118,172.
Guffey, Joe Rex, 119,170.
Guinan, Thomas, 114,168,175.
Guinn, Don, 58,131,153.
Gurley, Ronald, 75.
Gustagson, Duane, 100,164.
Guthrie, Jerry, 96.
Guthrie, William, 85,161.
Gutschensitter, John, 85,161.

H
Haas, Dorothy, 105.
Haas, Eugene, 96,161.
Hackley, Billie, 50,140.
Hadden, Jane, 28.
Hagerty, Samuel, 50,159.
Hainen, Joyce, 64,128,226.
Haines, Joe, 40,222.
Haines, Larry, 64,130,223.
Halden, Karen Sue, 64.
Hale, Delbert, 51.
Hale, Lynn, 97.
Hales, Mike, 64,140.
Hall, Albert, 92.
Hall, Charlotte, 51.
Hall, Diana, 105.
Hall, Ed, 161.
Hall, James, 100,124,126,164.
Hall, Joyce, 7.
Hall, Raymond, 7.
Halliburton, Richard, 75,132,140 158.
Halliday, Miriam, 80,160.
Hamilton, Joel, 97,161.
Hammontree, Charles, 115,170.
Hampton, Harold, 58.
Hancock, John, 51.
Handy, Janice, 80,147.
Handy, Bob, 11,230.
Hanitchak, John, 28.
Hankin, Barbara, 138,139,140.
Hanna, Forest, 113,127.
Hannon, Dorothy Sue, 40,123, 140,151.
Hanrahan, Marilyn, 108,128,150, 151,226.
Hansen, Jacob, 40,139,140.
Hansen, Kenneth, 97.
Hardy, Larry, 117.
Hargis, Donald, 100,162.
Hargrave, Ralph, 97,161.
Harre, Janyce, 108,150.
Harris, Herbert, 144,214.
Harris, Joel, 100.
Harris, Loretta, 58.
Harris, Thomas, 51,157,156.
Harrison, Bennie, 58,140.
Harrison, Jon, 162.
Harrison, Pat, 143.
Hart, Lee, 58.
Hart, Robert, 51,140.
Harter, Janet, 64.
Harter, Sue, 107.
Hartig, John, 75.
Hartley, Thomas, 107.
Hartman, Lynda, 64,147.
Hartquist, John, 51.
Hartwig, Dave, 119,157,170,177.
Harutum, David, 92,162.
Harvey, Wayne, 25.
Hasbrook, Margaret Anne, 64.
Haskell, Henry, 7.
Hass, Hugh, 51,148,156,157.
Haug, Jim, 64.
Hautchens, Sara, 111.
Hawkins, Leo, 72,158.
Hawley, Don, 92,161.
Hawley, Wilbur, 85.
Hayden, Lawrence, 119,172.
Hayes, Elbert, 58.
Hayes, Glenda, 80,124.
Hazlett, James A., 7.
Hazley, Charles, 64,130,223.
Heath, Eugene, 64,148.
Heath, Norma, 51.
Heaton, Jo Ann, 105.
Heddings, Chester, 51.
Heffron, Thomas, 64.
Hein, David, 58.
Heitz, Rudolph, 30,169.
Heller, Joan, 64.
Helton, Erma, 118.
Hemingway, Glenn, 92,162.
Hemmingsen, James, 58.
Henderson, Arnold, 85,137,164.
Henderson, Ralph, 13.
Henderson, William, 7.
Hendren, Gary, 64,153.
Hendricks, David, 72,130,140, 153,223.
Hendricks, Everett, 22,230.
Hendricks, Gwyn, 105.
Hendricks, Larry, 64.
Hendry, Wickliffe, 16.
Henley, Pat, 40.
Henry, Donna, 111.
Henry, Harold, 64.
Hensley, Gordon, 118,172.
Hentzen, Jody, 143.
Hentzen, 114,127.
Herbertson, James, 25.
Herbertson, Norma, 65,128,140, 155.
Heriford, Helen, 40,140.
Hernandez, Joe, 97,161.
Hernandez, Larry, 51,132,133.
Herren, Wallace, 97,164.
Herron, Marty, 214.
Hewitt, Roland, 7.
Hickman, Frenchy, 85,37,164.
Hiebert, Ruth, 103.
Higdon, Samuel, 100.
Higgins, Florence, 111.
Higgins, Jane Anne, 40.
Higgins, Ronald, 97,61.
High, Marathon, 16.
High School Day, 208.
Hildinger, Victor, 86,137,162.
Hile, Christine, 58.
Hill, Robert, 75.
Hill, Charlotte, 51,130.
Hills, Robert, 92,162.
Hills, R. David, 75.
Hills, Paul G., 97,164.
Hilsebeck, Roger, 58.
Hinderks, Gary, 58.
Hines, Barbara, 65.
Hinman, Cynthia, 59.
Hinton, Larry, 59.
Hipp, Benny, 86,161.
Hirand, Kaneo, 136.
Hire, Barbara, 59.
Hirrera, Joe, 168.
Hitt, Douglas, 59.
Hixon, James, 75.
Hobson, Brian, 59.
Hoch, Stewart, 214.
Hodges, John, 18.
Hodges, Martin, 100.
Hoff, Dave, 72.
Hoff, Patricia, 59,177.
Hoffman, Bill, 100,161.
Hoffman, Stanley, 65,128,141.
Hoffstot, Pete, 144.
Hogg, Jane, 59,130,144.
Hogin, Christine, 11,138,145.
Holbrook, R., 115,122,172.
Holcomb, Jerry, 114.
Hollingsworth, John G., 100,162.
Holman, Bruce, 40,214.
Holman, Clara, 51.
Holt, Laroon, 78,124.
Hood, Linda, 51,128,155,205, 226,230.
Hook, Charles, 51.
Hook, Walter, 144,159,214.
Hopper, Henrietta, 51,140.
Horseman, Elmer, 30.
Horton, Richard, 97.
Houdek, Bruce C., 113.
House, Eddie, 216.
House, Maxine, 216.
Houston, Thad, 40,148.
Houtchins, Richard, 167.
Hovey, William, 59.
Howard, Edgar, 139.
Howard, Jerry, 65.
Howe, Arthur, 93.
Howe, David, 100.
Hoyne, Thomas, 97,164.
Hrebec, Joan, 109.
Hughes, Lindsey, 65,151.
Hughes, Loren, 65.
Humbargar, David, 97.
Hummel, George, 127,168.
Hummel, Rosalie, 143.
Hunt, Linda Sue, 59,144,214.
Hunter, John, 51.
Hunter, Mary Margaret, 65.
Hurd, Jerry, 65.
Hurley, Linda Lee, 59.
Huss, Marvin, 230.
Hutch, Beverly, 65.
Hutchings, Jeanine, 215.
Hutchinson, Ed W., 51.
Hyken, Beverly, 59.

I
Ingram, Edwin B., 115,170.
Intra-Fraternity Council, 145.
Irwig, Toni Rogers, 51.
Irwin, Ray, 7.
Isenhour, William O., 65,133.
Iversen, Arthur E., 25.
Ivie, Morrel, 97.
Iwata, Akiko, 51.
Izzard, David, 80,159.

J
Jackson, Leland, 118,140.
Jacobson, Larry, 86,164.
Jamerson, Oscar, 118.
James, Carol Ann, 65.
Jamison, Nick, 86,161.
Jarrell, Kos, 114,167.
Jarus, Eugene C., 86,164.
Jarvis, Ann, 59.
Jay, Larry, 167.
Jenkeski, Jane, 109.
Jenison, Penny, 51.
Jenkins, Reed L., 97.
Jenkins, Wayne, 93,162.
Jenks, Susan, 65.
Jensen, Jo Ann, 65.
Jeter, Sandra Sue, 65,147.
Jett, Harry, B6,161.
Jinks, Claude, 115.
Johnson, Howard, 81.
Johnson, James, 72,140.
Johnson, James F., 100,164.
Johnson, Judith, 40,155,160.
Johnson, Karen, 52.155.

INDEX

Johnson, Mike, 97,161.
Johnson, Richard, 52.
Johnson, Thomas, 97,161.
Johnston, Sherma, 41.
Johnston, Vivian, 52.
Jones, Archie N., 21.
Jones, Bob, 59.
Jones, Joseph, 52,140.
Jones, Larry Alan, 86,161.
Jones, Lowry, 86.
Jones, Lynn, 162.
Jones, Meigs, 161.
Jones, Phillip, 25.
Jones, Thomas W., 100,161.
Jorgenson, Myron, 18.
Joseph, John, 116,170.
Juel, Joseph, 41.
Julian, Gerald, 97.

K
Kahler, Michael G., 65,153.
Kahmann, Anthony, 162.
Kahn, Arnold, 65,146.
Kahn, Marcia B., 52.
Kalali, Doryoosh, 52.
Kalina, Vernon, 41.
Kallai, Brigitte, 59,140,216.
Kang, Wha Suk, 65.
Kangaroo Queen, 205.
Kangaroo Staff, 174,175.
Kaplan, Barbara, 65.
Kappa Epsilon, 171.
Kappa Psi, 170.
Kasper, Dave, 65,157,214.
Kateman, Clifford, 86,161.
Katz, Judith Shapiro, 111,134.
Kauffman, William, 100,161.
Kavanaugh, Charles Edward, 100, 161.
K-Club, 130.
KCUR-FM, 229.
Kedigh, Helen, 59.
Keeler, Henry, 114.
Keeler, Susan, 65.
Keeley, Anna Marie, 41.
Keenan, Allen, 97.
Kehr, Jerry, 93,162.
Keller, Carl L., 59,140,158,175.
Kelly, James, 41.
Kelly, Joseph, 72,123,158.
Kelly, Joyce, 216.
Kemper, James, 7.
Kendrick, Dona Sue, 59.
Kendrick, Marilyn, 216.
Kennedy, Lyle, 22.
Kennett, Raymond, 117,170,175.
Kennicutt, Roger, 65.
Kessler, Mary A., 119,171.
Killian, Billy, 97.
Kimball, Donald, 59.
Kimbrell, Horace, 7.
Kindel, Wayne, 65.
King, Dr. Roma A., 16,157,219.
Kingery, Dwight, 169.
Kirk, Ernestine, 65,133,140,144, 151.
Kirkpatrick, Michael, 97,164.
Kirkpatrick, Reuben, 81.
Kleinman, Bernard, 18.
Klinknett, Karen, 65.
Kanpp, Fred, 65,140,153.
Knez, Thomas, 93,162.
Knight, Janette Sue, 65.
Knoche, Phillip, 52.
Knott, Carl, 78,122,157,159.
Knudsen, Henrik A., 25.
Koester, Henrietta, 65,131.
Koffler, George, 119,172.
Kolker, Berndt, 12.
Konecny, Leo, 86,161.
Kovolick, Judi, 65.
Kramer, Ronald, 93,162.
Kregel, Anne, 77,160.
Krehbiel, Roy, 119.
Kriss, Ed, 133.
Kubis, Kathy, 65,128,151.
Kuebel, Mary, 105.
Kuhnell, Lewis, 172.
Kurtz, Gerald, 52.
Kutina, Loren, 86,164.
Kyle, David, 86,164.

L
LaBudde, Kenneth, 12.
Labunski, Wiktor, 22.
Lacy, Robert, 93,161.
Laderoute, John, 22.
Laham, Jerome, 97,161.
Laing, George, 59.
Lake, William, 100,164.
Lally, Jerry, 97.
Lamb, Kent, 93,162.
Lambson, Gordon, 81.
Lancaster, Ruth, 109,127,134.
Land, Joan, 147.
Landes, Chester, 214.
Landram, Joyce Ilaina, 65,155.
Laney, Kenneth, 93,162.
Lanning, Richard, 97,161.
Lantz, Janice, 217.
LaRue, Anthony, 59,141,148.
Laswell, Sharon, 52.
Latvala, Karon, 65.
Lauffer, Henry, 117.
Lavin, Jean, 143.
Law Day, 200.
Law Day Queen, 201.
Law Review, 228.
Lawless, Georganne, 216.
Lawless, James, 215.
Lawless, Michael, 75.
Law School Christmas Dance, 187.
Lawson, Ralph, 65,130,223.
Leakey, Marjory, 65.
Lechtenberg, Jerome, 72.
Lee, Dixie Ann, 103.
Lee, Robert, 101,164.
Leeper, Roy, 59,133,140.
Lefkowitz, William, 25.
Legate, Martha, 78,180.
Leibowitz, Linda Mae, 77.
Leiby, Cecil, 59,157.
LeMon, Douglass, 101.
Lemon, Robert S., 52,135,176, 219.
Lenn, Donna Sue, 65.
Lenz, Johanna, 114.
Leodler, Peter, 118,172.
LeVelle, Yvonne, 65.
Levit, Matin, 28.
Levitas, Irving, 16.
Levy, Arlene, 52.
Levy, Soloman, 18,133.
Lewis, Adeline, 111.
Lewis, Frederick, 29,127.
Lewis, Gene, 41.
Lewis, Robert, 214.
Lewis, Ronald, 52.
Lewis, Sue Ellen, 52.
Lichtman, Richard, 16.
Liefenthaler, Carol, 106.
Lind, Jeanette, 116,136,139,140, 171.
Link, Larry Arnold, 117.
Lipovac, Donald, 78.
Litman, Cynthia, 109,140.
Little, James, 52.
Lloyd, Mary Anne, 114,139.
Lo, Po-Chuen, 93,161.
Lockard, Betty, 112.
Loedler, Lora, 143.
Lohrengel, Carl, 52.
London, Harriet, 66,155.
Long, Charles, 52.
Long, Don, 161.
Long, Gweldon, 87,160.
Long, Lewis, 101,164.
Longan, Mary, 143.
Lotakis, George, 66.
Lovaas, Leeland, 97,161.
Love, Alexander, 66.
Lovitt, Tom, 22.
Lowe, Claudia, 41,138,139,145, 154,155.
Lucas, Thomas, 36.
Lucking, Edward, 20.
Luetkemeyer, Robert, 75,140.
Luke, James, 59,141.
Luker, Carol, 59.
Lumas, Jack, 87,164.
Lumpkin, Lawrence, 93.
Luttrell, Robert, 87,164.
Lynch, Joe, 93,162.
Lynch, Leonard, 75.
Lyon, Arnold, 101,161.
Lyon, Judith, 80,160.
Lyons, James N., 136.

M
Mabe, Roy, 97.
Mackay, George, 117.
Mackie, Virginia French, 22.
MacKinnon, John, 81.
MacLeod, Marianne, 66,128,144, 155.
Madden, Katie, 214.
Maddox, Arthur, 80.
Madison, Judith, 103.
Mag, Arthur, 7.
Magariel, Harold, 66.
Magee, Stanton, 87,162.
Mahanna, Gordon, 161.
Maier, John, 216.
Major, Schwab S., 18.
Majors, Fred, 66.
Makanna, Gordon, 97.
Manczuk, Loretta, 66,128.
Maness, Peggy, 79.
Manford, Carol, 143.
Manford, Donald, 113.
Manheim, Ernest, 18.
Manley, Bud, 161.
Mansfield, Betty, 143.
Mansfield, Eugene, 117,140.
March Riots, 224,225.
Marcus, Phillip, 59,140.
Mardi Gras, 194,195.
Mardi Gras Queen, 193.
Margolis, Arthur Lee, 52,140.
Markessini, Andrew, 41.
Marksberry, Mary, 28.
Marley, William, 59.
Marriott, Dean, 72,130,222.
Marshall, James, 93,164.
Martasin, Micky, 66.
Martasin, Neil, 70.
Martin, Daryl, 93,161.
Martin, Geraldine, 66.
Martin, Gorby, 101.
Martin, Janet, 41.
Martin, Ralph, 7.
Martin, William, 139.
Marvin, John, 76,139.
Marvin, Tonya, 52,147.
Marxsen, Evelyn, 66,131,133.
Masi, Anthony, 66.
Mason, Ellen, 66,140,151.
Masters, James, 28.
Masters, Ronald, 116.
Masunaga, Harold, 97.
Mathias, Boyd, 17.
Matthews, Larry, 76,130,222.
Maxwell, Jean, 59,128,155.
May, Connie, 66,128,144,155.
Mayer, Terrym, 216.
Mazanec, Kanilla, 166.
McAllister, Newman, 66,153.
McAnear, Jon, 97,161.
McBee, Lucymae, 217.
McCarter, Richard, 87,164.
McCarty, Bernard, 52,148,157.
McClain, Esther, 66.
McClanahan, Phillip, 113.
McClary, James, 66,153.
McClean, Donna, 216.
McClendon, Earl, 97,161.
McCollum, Jerry, 87,161.
McConkay, Richard, 93,162.
McCormick, Bruce, 66.
McCoy, Patricia, 59.
McCullough, Donald, 72.
McDaniel, Franklin, 66.
McDaniel, Raymond, 87,161.
McDermott, Larry, 119.
McDonald, Fred, 97,161.
McDonald, John, 59.
McDonnell, James, 107.
McEnroe, Larry, 66.
McFarland, John, 87,161.
McGannon, John, 114.
McGee, Robert, 87,161.
McGhee, Richard, 111,140.
McGinty, William, 87,161.
McGonigle, Richard, 76.
McGuire, Linda, 66.
McHugh, Earl, 162.
McIllrath, Patricia, 16.
McKee, Ira, 41.
McKenzie, Eugene, 97.
McKinley, Larry, 93.
McKinney, Dan, 101,162.
McKnight, Ruth, 111,140.
McLeod, Frederick, 17,219.
McMahon, Leo, 32,136,172.
McManus, William, 87,164.
McMillan, Ann, 105.
McMillan, George, 97,164.
McNutt, George, 93,162.
Meiers, Josette, 78,124,160.
Meigs, Nathan, 59,140.
Mekelburg, Carol, 104.
Meldrum, David, 88,161.
Melland, John, 101,164.
Mellott, Arthur, 169.
Mendelson, Jerald, 53.
Menges, Paul, 93,124,125,161.
Menkin, Valy, 25.
Merryman, Mary, 41,139.
Merten, Robert, 97.
Mesley, George, 12.
Metcalf, Roger, 101,164.
Metzger, Floyd, 93,162.
Meyer, Sue, 216.
Meyers, Renata, 17,131.
Michael, Robert, 41.
Middleswart, Shirley, 160.
Milchert, Bryce, 167.
Miller, Gary, 53.
Miller, Irving, 22.
Miller, James, 76.
Miller, John, 66.
Miller, Kenneth, 97.
Miller, Lawrence, 72.
Miller, Walter, 215.
Miller, William, 93.
Millich, Frank, 17.
Mills, Thomas, 107.
Milner, David, 66.
Milstead, William, 17,148.
Mindrap, Jerome, 161.
Minneman, Roger, 101,148.
Minson, Janet, 105.
Mitchell, Helen, 59.
Mitchell, Jack, 78.
Mitchell, Richard, 107.
Miura, Marvin, 66,140.
Madrcin, Joseph, 114.
Modir-Fatemi, Morteza, 42.
Molin, Sara Lee, 66,128,161.
Mondragon, Abel, 66.
Montgall, Bonnie, 53.
Montgomery, R. C., 72,140.
Montgomery, Richard, 76.
Moore, David, 25.
Moore, Dee, 161.
Moore, James, 101.
Moore, John, 42,139,230.
Moore, Joseph, 114.
Moore, Lynda, 105.
Moore, Rayburn, 53,140.
Moore, Robert, 93,161.
Moore, Sandra, 78,139,140,160.
Moore, Thomas, 42.
Moot Court, 228.
Moreland, Esther, 107.
Morevitska, LeRoy, 42.
Morgan, John, 6.
Morishige, Walter, 59.
Morphew, Roger, 59.
Morris, David, 88,162.
Morris, Ray, 76.
Morris, Jan, 53.
Morton, Daryl, 66.
Moses, James, 101,164.
Most Fascinating Man, 206,207.
Motzkus, Paul, 97,161.
Mouri, Sadayaki, 13,230.
Mueller, Gene, 59,131,156,157.
Muir, Steve, 66.
Mullaly, Merrelyn, 66,147.
Mullane, Karen, 42.
Mullins, Carol, 53.
Munoz, Verlyn, 166.
Mu Phi Epsilon, 160.
Murphy, Marilyn, 104.
Murr, James, 116,170.
Murray, Barbara, 59,132,141.
Murray, Donna Susan, 53.
Murray, Robert, 88,162.
Murrish, Walter, 133.
Musselman, Henry, 25.
Mustain, Donald, 66.
Myers, Barbara, 60.
Myers, George, 60,148.
Myers, Ivan, 60,140.
Myers, Leo, 28,230.
Myers, Marcia, 53,130,177.
Myers, Richard, 60.
Myers, R. Michael, 53.
Myers, Ruth, 17.
Myerson, Gordon, 53.

N
Nakal, Thomas, 101.
Nakakura, Albert, 94,125,162.
Nakayama, Leroy, 97,161.
Nahinsky, Irwin, 18.
Nance, Howard, 72,158.
Nash, Patrick, 60.
Nash, Richard, 53,156,157.
Nassimbene, Ray, 88,164.
Naylor, Ray, 80.
Neal, William, 94,162.
Nedrud, Duane, 30.
Nedrud, Phyllis, 143.
Neff, James F., 7.
Neider, Barbara, 42.
Neil, Randolph, 66.
Nelson, David, 53,148,157.
Nelson, Helen, 7.
Nelson, Herbert, 30.
Nelson, Jay, 101.
Nelson, Penny, 214.
Nelson, Richard, 82.
Nelson, Robert, 10,230.
Nelson, Robert L., 116,140,172.
Nelson, Thomas, 94,162.
Nelson, Zarilyn, 105.
Nepstad, Donald, 101.
Netsche, Herbert, 18.
Newman, Buhl, 217.
Neumayer, John, 7.
Newton, Baxter, 53.
Nichols, Richard, 60.
Nicholson, Pam, 144.
Nickell, Maurice, 97.
Nickson, Evalyn, 60.
Nielson, Anne, 17.
Nielson, Carolyn, 53.
Nies, Howard, 101.
Nigro, Alex, 53.
Noah, Leonard, 73,123,140,158.
Noah, Susan, 66.
Noger, Donna, 60,140,150,151, 185.
Nolan, Jo Ellen, 73.
Nonaka, Paul, 98.
North, Basil, 42.
Norton, Fred, 101.
Norton, Rita, 60,128,129,144, 151.
Norton, Robert, 66.
Nosworthy, Don, 101.
Nuessle, Noel, 32,136,141.
Number One, 219.
Nu Rho Psi, 158.
Nur-il-Dun, Aideh, 53.

O
Oberg, Clara, 53.
O'Dell, Audley, 42.
O'Dell, Mary, 109.
O'Dell, Sharron, 66,140,214.
O'Farrell, Ellen, 66,226,147.
"Of Thee I Sing", 214.
Ogburn, Donald, 98.
Ogden, Kenneth, 53.
O'Hern, Martha, 60.
Okano, Thomas, 94.
O'Keefe, John, 168.
Oldberg, Nils, 107.
Olsen, Candland, 101.
Olson, Arthur, 53.
Oman, Edward, 101,164.
Omicron Delta Kappa, 137.
Omicron Kappa Upsilon, 137.
O'Neil, Jack, 98,161.
Ontman, Marilyn, 60,140.
O"Reilly, Patricia, 67.
Orientation, 180.
Orozco, Theodore, 67.
Osborn, James D., 119.
Osborn, James M., 53.
Osborn, Larry, 36.
Osborn, Vernon, 98,161.
Ossenford, Tom, 76.
Osser, Gary, 67.
Osterfoss, Donald, 98,161.
Ott, Louis, 88,162.
Ottaway, Lester, 98,161.
Ottinger, Philip, 101,162.
Overturf, John, 88,124,125,137, 161.
Owens, Dorothy, 111.
Owens, Richard, 128,148.
Ozburn, John, 60.

P
Pachlhofer, Paula, 139.
Packard, Winona, 76,140.

INDEX

Padgham, Ross, 88,161.
Pajama Dance, 184.
Palazzo, Charles, 54,223.
Palazzo, Robert, 67.
Palma, Sal, 116,170.
Palmer, Lewis, 101.
Palmer, Richard, 73.
Palmer, Virgil, 88,161.
Panettiere, Margot, 67,129.
Pan-Hellenic Council, 145.
Parizek, Eldon, 17.
Park, Jon, 101.
Parker, Betty Lee, 67.
Parker, Donald, 42.
Parmalee, Alfred F., 7.
Parmley, Richard, 67,157.
Parsons, Dana, 54,140.
Paschel, William, 88,162.
Patrick, Pamela, 60,122,129, 140,150,151.
Patten, Donald, 42.
Patterson, Gerre, 111,155.
Patterson, Marcia, 60.
Patterson, Russell, 22.
Patterson, Sharon, 160.
Patton, Scotty Dean, 101,164.
Paul, Rivers, 98.
Payton, Joyce, 109.
Payton, Nina, 109.
Peace, Charles, 168.
Pearce, James, 13.
Pearce, Marcia, 160.
Pearson, Bennie J., 18.
Peck, Jo Ann, 104.
Peck, Marilyn Sue, 67.
Peden, James, 88,164.
Peebles, Jacqueline, 67.
Peet, Herbert, 7.
Pelanz, Robert, 60.
Pelzner, Howard, 101,162.
Pennington, Pat, 54.
Pennington, Ronald, 216.
Pep Club, 128.
Perez, Blaza, 42.
Perez, Samuel, 78,159.
Perkins, Joanne, 54.
Perrym William, 76.
Pescetto, Charles, 118,170.
Peterson, David, 98.
Peterson, Erwin, 88,164.
Peterson, Janice, 67,147.
Peterson, Merwin, 88,164.
Peterson, Robert, 98,124,126, 161.
Petkoff, Phyllis, 160.
Pettit, Sharon, 80,124,140,160.
Pfeiffer, Linda, 67,151,221.
Pflanz, Bob, 153.
Pharmacy Wives, 143.
Phi Alpha Delta, 168.
Phi Delta Chi, 172.
Phi Delta Delta, 166.
Phi Delta Phi, 167.
Phi Kappa Lambda, 147.
Phillips, John, 167.
Phillips, Laurie, 143.
Phillips, Michael, 67,153.
Philosophy Club, 133.
Phi Mu Alpha Sinfonia, 159.
Pickett, George, 80,159.
Pierson, Elmer, 7.
Pi Kappa Delta, 133.
Pilcher, Douglas, 60.
Pincetl, Mary, 129,134,155.
Pitcher, Lawrence, 89,161.
Pitcock, Jo Anna, 105.
Pitcock, Jody, 214.
Pittman, William, 101.
Place, Jackson, 54.
Planzer, Carol Ann, 109,127,134.
Plett, Charles, 88,164.
Plog, Christine, 42,144.
Plumb, Ken, 214,217.
Poe, Donald, 119,170.
Pogemiller, LeRoy, 22.
Pogue, Donald, 89.
Poling, Cleo, 101,164.
Pond, Esther, 54,140.
Ponder, Sarah, 67.
Ponick, Duke, 73,132,139,140.
Pool, Terry, 67.
Porter, Gary, 67.
Posey, Edgar, 89,161.
Pou, Frederick, 67.
Powell, George, 7.
Powell, Stuart, 60,145,146.
Powers, Norman, 98,164.
Pre-Law Club, 132.
Price, Beverly, 143.
Primrose, Stephen, 89,164.
Pritchard, John F., 7.
Proctor, Louks Loyd, 67,148.
Proud, Jan, 60.
Pruitt, Sandra, 73,114,138,155, 230.
Psi Omega, 164,165.
Purcell, Lawrence, 89,164.
Purcell, Thomas, 89,161.

Q
Querry, Marvin, 43.

R
Rabe, Paul, 101,162.
Rabourn, Janell, 105.
Raden, Alexander, 54.
Raims, Thomas, 114.
Rains, Stephen, 54.
Randazzo, Anne, 67.
"Rashomon", 217.
Ratton, Ralph, 94.
Raymond, Jan, 143.
Read, Lynne, 105.
Red Carnation Ball, 212.
Redd, Durward, 17,144,214.
Reed, Donell, 67.
Reed, Gerald, 43,140.
Reed, William, 101.
Reeder, Douglas Lee, 36.
Reedy, William, 60.
Reek, Phyllis, 67.
Reene, Wayne, 25.
Reeves, Sandra, 54.
Rehorn, Clarence, 101,162.
Reichow, Ronald, 54.
Reid, James P., 17,130.
Reid, Jere, 94,161.
Reifsteck, William, 98,161.
Reinhard, Jack, 54.
Reiter, Susan, 104.
Remis, Lawrence, 60,146.
Rendina, Dorothy, 22.
Renfrow, Oscar, 67.
Replogle, Calvin, 54.
Replogle, Richard, 122,130,133.
Rest, Richard Vincent, 133.
Rethorst, James, 94.
Reirland, George, 7.
Reynolds, Arnold, 79.
Rho Chi, 136.
Rhodes, Russell, 43.
Rice, Bobby, 118,172.
Rice, Charlotte, 143,171.
Rice, Richard, 94,161.
Rice, William Henry, 60.
Richardson, Glen, 94,161.
Richardson, Larry, 67,223.
Richardson, Mary Kay, 73,154, 155.
Ridgway, Sharon, 60.
Riepen, Ronald, 112.
Rifle Club, 141.
Rigby, Vaughn, 98.
Riley, Deanna, 54,122,129,145, 150,151.
Riley, Kenneth, 98.
Riley, Robert, 17.
Riley, Ronald, 101.
Ring, Robert, 114.
Ringer, Ralph, 54.
Rist, Richard, 76.
Roberts, Carolyn, 105,151.
Roberts, David, 94,162.
Robertson, Charles, 98,161.
Robertson, Mary, 80,160.
Robinson, Hamilton, 23.
Robinson, William, 43,122,130, 175,177,206,230.
Rocha, Victor, 114.
Roe, Lorene, 25.
Roehr, Mike, 60.
Rogers, Candler, 30,230.
Rogers, Charles, 94,161.
Rogers, Donald, 89,162.
Rogers, Donna, 43,140.
Rogers, Garth, 54.
Rogers, Richard, 80,159.
Roldmer, Clarence, 167.
Rose, William, 101.
Rosen, Edgar, 18.
Rosenthal, Robert, 67.
Rosnik, John, 94,162.
Ross, Jack, 67.
Ross, Lawrence, 54.
Rost, William, 32,136.
Rost, Mrs. William, 171.
Roth, Genevieve, 26.
Rowe, Ralph, 54,132.
Rowland, James, 98,161.
Rowland, Loy, 116,170.
Royall, Norman N., 17.
Rubenstein, Connie, 60.
Ruble, James, 94.
Rubright, 94,161.
Rucker, Charles, 67,157.
Rucker, Gary, 118,156,170.
Rudisoile, Stanley, 89.
Rueb, Marlin, 98,161.
Runck, Merle, 94,162.
Rusk, Nancyelaine, 79,160.
Russell, Margaret, 43,140.
Russell, Robert, 17.
Russell, Scott, 94.
Rutherford, Gerry, 89,137,161.
Rutter, Jerry Lynn, 43.
Ruwart, John, 43.
Ryan, William, 17.
Ryerson, Joyce, 43.

S
Saeger, Albert, 17.
Saffir, Arthur, 101,159.
Sampson, Lana, 67,132.
Sanders, William, 26.
Sankpill, Lester, 67.
Saper, Marshall, 43,123,137,139
Sargent, William, 76,158.
Sauer, John, 26.
Saunders, Frank, 112.
Savelle, Linda, 67.
Sawyer, Carl, 26.
Scearce, William, 98.
Schellhorn, Cope, 54,219.
Schelp, John, 94.
Schenke, Paul, 54.
Scherer, Shirley, 43,131,140.
Schmidt, Carol, 67,140,145.
Schmidt, Dallas, 67,122,153.
Schnider, Marilyn Sue, 111.
Schaegler, Richard, 67.
Schoeneck, Thomas, 117.
Schooley, Hugh, 67.
Schroeder, Charles, 118,140.
Schuler, LaLeta, 43.
Schultz, Lyle, 60.
Schulz, Carl, 214.
Schuman, Walter, 98,126,161.
Schwab, Paula Ann, 119,140,171.
Schwartz, Grace, 160.
Schwartz, Michael, 60.
Schwartz, Norman, 26.
Scofield, Carleton, 10.
Scoggin, Linda, 54,155.
Scorse, Sidney, 82.
Scott, Charles, 55,130.
Scott, Henry, 18.
Scott, Nancy, 67,144,216.
Scott, Paul, 32,136,170.
Scott, Sam, 17.
Scurlock, John, 30.
Sears, Richard, 44,139,140.
Seifert, Ronald, 60.
Selden, Karen, 55,155.
Selden, Sharen, 55,154,155.
Seldenraad, Carl, 73.
Seo, Byung, 44.
Serafin, Raymond, 55.
Sexton, Betsy, 55,133.
Sexton, Suzanne, 109.
Shacklett, Kent, 98,124,126.
"Shadow and Substance", 215.
Shaffer, Glenda, 67.
Shanahan, Sally Anne, 67.
Shartzer, Mike Ellis, 68.
Shatto, Phillip, 55.
Shatz, Sol, 44.
Shaver, Thomas, 44.
Sheldon, Jefferey, 60,132.
Shemark, Kenneth, 76,145,156, 157.
Shemwell, Gary, 98,161.
Sherard, Harold, 98,161.
Sherer, Arlene, 44.
Sherer, Stuart, 68.
Sherwood, Larry, 44.
Shields, Michael, 44,156,157.
Shilling, Bonnie, 60.
Shipwreck Dance, 209.
Shobe, Randall, 68,157.
Shoemaker, Richard, 159.
Shoop, Richard, 73.
Short, Karen, 104.
Shreeve, James, 44,130,222.
Shumaker, Ronnie, 68,146.
Siegfried, Mary, 68,128,130,132, 140,151,175.
Siemens, Rubena, 104.
Sigars, Roger, 101,161.
Sigler, Gene, 98,161.
Sigma Alpha Iota, 160.
Sigma Beta, 150,151.
Sigma Beta Dance, 210,211.
Sigma Tau Delta, 135.
Simmons, James, 94,162.
Simmons, Reatha, 28,129.
Simmons, Richard, 101,162.
Simon, Herbert, 214.
Simon, John Franklin, 101,161.
Simpson, Walter, 55.
Singman, Lois, 55.
Sjarda, Richard, 68,140.
Skaer, Wilbur, 89,101,161.
"Skin of Our Teeth", 216.
Skinner, Ronald, 102,164.
Slaback, Neva, 109.
Slaten, Larry, 102,164.
Slater, Carlton, 73,122,130,158.
Slayton, Richard, 113.
Sleepy Time Gal, 185.
Slonka, Robert, 73.
Slyten, Dan, 168.
Smarr, Geraldine, 60.
Smith, Ardeena, 216.
Smith, Barbara, 60,160.
Smith, Barbara J., 80,140.
Smith, Dalton, 55,140.
Smith, Francis, 119,128,129,140, 155,171.
Smith, George, 214.
Smith, Hamilton, 44.
Smith, Ivan, 98,161.
Smith, James, 82.
Smith, Janice, 105.
Smith, Joseph, 102.
Smith, Karen, 104.
Smith, Margaret, 68.
Smith, Norman, 98.
Smith, Richard, 102,162.
Smith, Richard W., 60.
Smith, Robert, 68.
Smith, Robert L., 68.
Smith, Robert V., 114,168.
Smith, T. Donald, 44.
Smith, Wallace, 89,161,175.
Smolec, Walter, 73.
Smooha, Eliahou, 73.
Sno-Ball, 190,191.
Sno-Ball Queen, 192.
Snyder, Harry, 44.
Snyder, Sandford, 60.
Sobalvarro, Estuardo, 148.
Sola, Matthew, 68.
Soldanels, Karol, 105.
Sollner, William, 215.
Solomon, Darlene, 55.
Solovitchik, Samson, 17.
Somers, James, 68.
Sommer, Francis, 102,162.
Sosland, Rheta, 7.
Sowell, Alice, 109,139,140.
Sowers, Larry, 68.
Spalding, Katherine, 160.
Spalitto, Anthony, 118,170.
Spalitto, Louise, 143.
Sparks, Ben, 94,162.
Sparks, Frances, 22.
Speakman, Sharon, 68,155,226.
Spear, Ernest, 68,140.
Speca, John, 30,167.
Speer, Hugh, 27.
Spence, Pete, 164.
Spencer, Dean, 94,161,162.
Spencer, James, 78,124,159.
Spencer, Roger, 90.
Spencer, Sandra, 68.
Spoor, Judith, 55,134.
Spoor, Michael, 44.
Spotts, James, 45,139,153.
Spradley, John, 60.
Spriester, Fred, 68.
Springer, Gary, 68.
Spurlin, Robert, 102,161.
Staab, 95,161.
Stahl, Ray Charles, 68.
Standifer, James, 98,164.
Stanley, Mike, 60.
Stansbarger, Gloria, 109.
Stark, Lida, 114.
Stauffer, Truman, 45.
Steeps, Sandra, 68,128,155.
Steffee, Terry Lee, 68,141.
Stein, Herbert, 60.
Steinhauer, Peter, 95,164.
Steinhoff, Toni, 214.
Stern, Richard, 7.
Stevens, C. J., 215.
Stewart, Helen, 79.
Stewart, Jack, 113,167.
Stewart, James Leonard, 68.
Stewart, James William, 61.
Stewart, Jerry, 68.
Stewart, Janell, 106.
Stewart, Robert, 55.
Stewart, Vicki, 111.
Stinson, Patricia, 68.
Stoia, Eugen, 22.
Stone, Keith, 119,172.
Stone, Raymond G., 18.
Storm, Thomas, 98,161.
Strack, Robert, 95,161.
Strada, Samuel, 119,140,170.
Stricca, Mario, 98,164.
Strnad, Jardon, 90,137,161.
Stromberg, Carleen, 106.
Strong, Judy, 143.
Stroud, Herschel, 90,122,124,137, 161.
Strouse, Ronald, 90,162,163.
Stuart, A. S., 95,164.
Stuart, Linda, 214.
Stucker, Kathleen, 104.
Student Bar Wives, 143.
Studer, Richard, 68.
Stufflebam, Joan, 68.
Stumph, Joleen, 55.
Stutzman, Thomas, 68.
Sudduth, Edward, 45.
Sufflecool, Evelyn, 117,136,140.
Sunter, Robert, 82.
Sutherland, Dean, 45.
Swaffar, J. L., 45,139.
Swank, Allen, 45.
Swartzlander, Joan, 68.
Sweeney, James, 95.
Sweeney, L. J., 11.
Swengel, Charles, 45.
Swisher, Jon, 118,170.
Sybrant, Roger, 102.

T
Tagliaferri, Gus, 98,161.
Talbott, Thomas, 55,122,123, 140,157.
Talent Show, 183.
Talge, Foster, 45.
Tallman, Janey, 68.
Tanke, Dale, 68.
Tannehill, Jim, 61.
Tanner, Edward, 7.
Tassler, 45.
Tau Kappa Epsilon, 156,157.
Taylor, Arthur, 45.
Taylor, Gwendolyn, 68,131.
Taylor, Jack, 90,161.
Taylor, James, 68.
Taylor, Mary, 68.
Taylor, Sylvester, 79.
Teachers Now Training, 134.
Teague, Karleen, 106.
Teall, Gordon, 45.
Tebow, Bill, 61.
Teiwes, Manfred, 68,157.
Teraoka, Harry, 95.
Terry, Brooks, 74,123,158.
Tewis, Robert, 136.
Thacker, Joseph, 157.
Tharp, Jim, 55,175.
Thielke, Lawrence, 98,164.
Thomas, Albert, 74,122,123,158.
Thomas, Beverly, 68,128,151,226.
Thomas, C. Y., 7.
Thomas, Carol, 45,131,138,139.
Thomas, Jane, 68.
Thomas, John, 76.
Thomas, Larry, 214.
Thomas, Natalie, 26.
Thomas, Spencer, 74,158.
Thompson, Becky, 79,144,160, 214.
Thompson, Dale, 7.

INDEX

Thompson, Don, 20,125,137,162.
Thompson, Gene, 76.
Thompson, Norman, 95,164.
Thompson, Richard, 74.
Thomsen, Jerry, 95.
Thomson, Milton, 69.
Thoren, Marc, 46.
Thorne, Gayne, 95,162.
Thorud, Randinne, 80,144,149, 155,160,188.
Tillery, James, 102,161.
Tilley, Robert, 98,164.
Timmons, Diana, 55.
Tishk, Harry, 119,172.
Titus, Gerald, 69.
TKE Sweetheart, 213.
Todd, Ed, 69.
Tognascioli, Carolyn, 110,140.
Tomasic, Nicholas, 114.
Toombs, Dennis, 69,157.
Torch and Scroll, 139.
Tourtillott, Ramon, 114.
Towle, Rose, 69.
Toyne, Larry, 69.
Tracy, Sandra, 55,130,150,151, 174.
Travalent, Louis, 69,157.
Travis, Jeris, 104.
Tressler, Jeanmarie, 80.
Trigg, Norman, 217.
Truly, Robert E., 90,161.
Trummel, Clarence, 102,124,126, 164.
Trump, Richard, 69.
Trussel, Richard, 95,162.
Tunden, Novella, 69.
Tunks, Don, 124,125,162.
Turner, Ida, 166.
Turner, James, 46,139.
Tuttle, Warren, 136.
Twyman, Kent, 55,140.
Tygett, Thomas, 90.

U
Uhlig, Robert, 112,136.
UKC Players, 144,216.
UKC Relays, 220.
UKC Relays Queen, 221.
Ulman, Harry, 82.
Underwood, George, 118.
University Dames, 142.
University News Staff, 176,177.
Untrif, Rhoda, 46.
Urban, Hannelore, 55.

VanBiber, Tommy, 61.
VanBlaircun, James, 90,161.
Van Camp, Leonard, 22.
Vanderhoof, R. H., 61.
Van Duersen, Hardin, 22.
Van Gilder, W. W., 74.
Van Horn, Nancy, 111.
Vanzant, David, 69,140.
Vardyan, Joseph, 76.
Vaughan, Beverly, 55,155.
Vaughan, O. B., 82.
Veatch, N. T., 7.
Venable, William, 167.
Ventimiglia, Charles, 69,157.
Verhulst, Mark, 69,130,223.
Vermillion, Elbert, 22.
Vermillion, Sue, 160.
Vernon, Jerry, 69,157.
Vierthaler, Anton, 102.
Vincent, Jack, 102,164.
Vincent, Ronald, 102,164.
Vinduska, Eugene, 90.
Vogel, Edward, 46.
Vogel, Margaret, 139.
Vogt, Gordon, 61.
Vold, Earl, 61,132.
Volderg, Karl, 102.
VonErdmannsdorff, Max, 112.
Von Warnbrodt, Stan, 214.
Vorce, Robert, 56,156,157.

W
Wacknov, Gerald, 46.
Wade, Edward, 61.
Wade, Leland, 98,161.
Wagner, Eugene, 102.
Wagner, Jo Ellen, 118,171.
Wagner, Mickey, 95,161.
Wagner, Myron, 18.
Wagner, Vicky Lynn, 69,140.
Wagner, Walter, 18.
Wainwright, Laurin, 102,161.
Waitman, Robert, 95,162.
Walker, Eveluene, 139.
Walker, James, 69.
Walker, J. Morton, 17,216.
Walker, JoAnne, 69.
Walker, Norman, 46.
Walker, Richard, 98.
Walker, Shirley, 69,128,134,155.
Wallace, Albert, 46,123.
Wallace, Celesti, 69.
Waller, Robert, 90,161.
Walsh, James J., 136.
Walter, Benny, 98.
Walter, John, 69.
Walters, Lawana, 217.
Walters, Sandra, 46.
Wolthall, Charles, 26.
Wamsley, Howard, 102,161.
Waneka, Gerald, 98,161.
Ward, Fred, 80.
Ward, Joan, 143.
Ward, Judy, 110.
Ward, Robert, 113,168.
Ward, Shirl W., 90.
Ware, Harry G., 56.
Waring, Richard, 17.
Warner, Benjamin, 26.
Warnock, Saundra, 104.
Warshay, Leon, 18.
Wary, Jo Ellen, 104.
Wasserman, Charles, 56.
Waters, Michael, 114.
Waters, Rita, 46.
Watson, David, 69.
Watson, James, 69.
Weakley, Robert, 102.
Weatherly, Sarah, 13.
Weaver, Bill, 214,215.
Weaver, Joe, 95,164.
Weaver, Kyle, 69,153.
Weber, Donald, 102.
Weddle, Rex, 61,153.
Weinstein, Donald, 74,139,146.
Weisman, Mel, 168.
Welch, Karen, 69.
Wells, Jack, 26,230.
Wells, Richard, 98,161.
Wempe, Jerry, 95,161.
Werking, Donald, 95,162.
Wesley, James, 69.
West, Bob, 95.
West, Callie, 56.
Westerman, Edwin, 15,17.
Weston, Darwin, 69,134,157.
Weth, Fred, 102.
Wetherill, Richard, 56,122,133, 139.
Weyh, Fred, 161.
Whaley, William, 69.
Wharton, Sarah, 118,171.
Wheatley, Carolyn, 61.
Whitacre, Michael, 69.
Whitaker, David, 69.
Whitcomb, Charles, 61.
White, Edward, 167.
White, Helen, 17.
White, Michael, 69.
White, Michael T., 56.
Whitehead, James, 90,164.
Whittaker, Gary, 46.
Whittaker, Judity, 114.
Whittaker, Charles, 7.
Whitter, J. B., 162.
Wiennecke, Louis, 102,164.
Wiens, Ernest, 95.
Wienshienk, 46.
Wienshienk, Roselynne, 56,134.
Wilhelm, Robert, 98,161.
Wilhoit, Patricia Ann, 111,128, 140,155.
Wilkins, Fred, 114,122,127,133, 137,156.
Wilkinson, Jarel, 116,172.
Wilkinson, Marilyn, 143.
Wilkinson, Patricia, 69,128,151.
Willard, Larry, 69.
Willey, Phillip, 95,162.
Willhite, Robert, 74,158.
Williams, Brian, 99.
Williams, Don, 28.
Williams, Everett, 99.
Williams, Francis, 95.
Williams, Frank, 56.
Williams, Hazel, 28.
Williams, John, 117.
Williams, Mry, 79,145,147,160.
Williams, Parke, 69,141.
Williams, Patricia, 46,122,123, 133,138,151,230.
Williams, R. H., 164.
Williams, Terry, 95,162.
Williams, Wade, 69.
Williams, Walter, 61.
Williams, Wilford, 99.
Williams, William, 61.
Williamson, Charles, 26.
Williamson, James, 76.
Williamson, Sharon, 69,128,129, 140.
Willits, Nea, 143.
Willits, Lyle, 32,136,230.
Wilson, Dan, 90.
Wilson, Martha, 106.
Wilson, Raymond, 47.
Wilson, Saundra, 80,140,160.
Wilson, Tim, 119,170.
Wimmer, Melvin, 102,164.
Winn, Belva, 69,131,140,147.
Winakur, Stuart, 70,216.
Winslow, William, 116.
Wipf, Vaughan, 102,162.
Wisdom, George, 70.
Wise, Lawrence, 102.
Withers, Kathleen, 61.
Witschner, Barry, 70,144,214,216.
Witt, Donald, 114.
Wolf, Ronald, 82.
Woltemade, Uwe, 47,122,123.
Womack, W. Randal, 99,126,162.
Womens Recreation Association, 129.
Wommack, Joan, 78,160.
Wong, Weldon, 99.
Wood, Frederick, 56.
Wood, Robert, 99.
Woodhead, David, 99.
Woodley, Janet, 70,147.
Woods, Pamela, 70.
Worsely, Richard, 113.
Woulfe, Eleanor, 70,128,134,155.
Wray, Sydney, 99.
Wrenn, Thomas, 70.
Wright, Forrest, 96.
Wright, Walter, 20.
Wuthnow, R. D., 90.
Wyatt, Edwin, 70.
Wyatt, Harold, 47.
Wyly, William, 77.

X
Xi Psi Phi, 161.

Y
Yamamato, Roy, 102.
Yates, Marcia, 70.
Young, James, 70.
Young Republicans, 130.
Young, Richard, 70,223.
Young, Stephen, 99,161.
Younger, Ralph, 61.

Z
Ziegler, Robert, 47.
Zimmer, James, 47,214,215,216.
Zolotor, Laurence, 70.
Zook, Robert, 70.
Zuk, Jeanne, 110,127,129,134, 150,151.
Zukel, Larry, 168.
Zulian, Lillian, 110.
Zurlub, Wael, 128,216.
Zurovsky, 61,146.
Zwetow, Mata, 56,216.

60 Years in Business

. . . and still quick on the draw!

Fastest
BRIEF PRINTING
Service
in the
Middlewest

E. L. MENDENHALL, INC.

• *Law Brief Printers Since 1898* •
PHONE HA. 1-3030
1108 OAK ST. — KANSAS CITY, MO.

61st ANNIVERSARY

Crescent's growth, as an acorn's to a sturdy oak, is known wherever dentistry is practiced. Now in our 61st year, we continue to produce quality products that help dentists make better restorations, do better operative work, increase their efficiency and save their time. Contact your dealer for the Crescent products designed to complement your skill. Write us for free Crescent catalogs.

CRESCENT DENTAL MFG. CO., 1839 So. Pulaski Road, Chicago 23, Ill.

KANSAS CITY LIFE INSURANCE COMPANY 1895 SECURITY ASSURED

insurability guaranteed

We Americans are constantly striving for better tomorrows for ourselves and our children. ■ Kansas City Life, for 66 years a guarantor of American futures, now makes it possible for future insurability to be guaranteed. ■ From birth through age 40 our Assured Insurability Plan guarantees your insurability no matter what future conditions may arise. ■

KANSAS CITY LIFE INSURANCE COMPANY

Greater Kansas City Sales Agencies

Kansas City, Mo. / 14th & Wyandotte • Kansas City, Kansas / New Brotherhood Bldg.

after graduation a career

donna garrard
receptionist and office manager

in the choice of a career and the selection of your spot in your own chosen field . . . professional and capable counseling is invaluable . . . this is particularly true in this day and age of specialization . . . thousands of college graduates have profited by such assistance.

Our staff of job specialists will find you the job that best fits your capabilities and desires.

Consult with us today! !

dolores smith
sales

june paustian
women

kay merritt
technical

Counseling is without cost to you unless you secure a job of your choosing.

barbara brandom
public relations

evelyn welch
administration

call us at VI. 2-2993

brandom – welch

personnel service
certified psychological testing
four hundred home savings building
1006 grand avenue, kansas city 6, missouri

Norman Hoyt

Photography

6317 BROOKSIDE PLAZA
KANSAS CITY 13, MISSOURI
EMERSON 3-1040

the official photographers

Tau Kappa Epsilon Kappa Psi Kappa Epsilon

let **NORMAN HOYT**
portray the beauty of
your **BRIDAL PORTRAIT**
and **WEDDING CANDIDS**

We welcome the opportunity to work
with your organization

"May the LIGHT of prosperity EXPOSE you to life's most joyous DEVELOPMENTS" — *Norman Hoyt*

Weiss'
TWIN OAKS
3050 oak street
restaurant

PL 3-3770

OPEN TO PUBLIC

SERVING

LUNCHEONS AND DINNERS

Private Rooms for
Receptions or Meetings

Free Parking Garage

CRAFTSMANSHIP

Our clients demand the finest in dental prosthetics . . . *and get it!* When they entrust their bridgework to us, the end result is *more* than just another restoration . . . for the secret of our processing success is CRAFTSMANSHIP, the invisible ingredient in superior dental service.

As master craftsman, we recommend *vacuum fired* porcelain fused to gold restorations. They combine the esthetic naturalness of translucent porcelain with the perfect fit and permanent strength of gold bonded to it underneath.

In performance, gold and porcelain restorations are shock proof, impervious to mouth fluids, and benign to tissue; in appearance, beautifully life like with perfect shade and anatomy permanently built in . . . truly a product of superior craftsmanship.

Vacuum fired porcelain fused to gold restorations have been accepted the world over as the finest in full coverage. Let us prove it to you.

Hansen

GOLD & CERAMICS DENTAL LABORATORY

12th & Walnut Street Bldg. • Kansas City 41, Missouri

BAltimore 1-9464

YOUR RITTER-EQUIPPED OPERATORY...

HELPS YOU SERVE YOUR FIRST PATIENTS WITH THE VERY FINEST

Meet your first patients fully equipped—choose from the complete line of Ritter units and chairs, Ritter x-rays, Ritter lights, Ritter Audiac, Castle sterilizers and lights.

Just ask your Ritter dealer about the Ritter Credit Corporation/Professional Equipment Plan—
you can have the finest in dental equipment right now

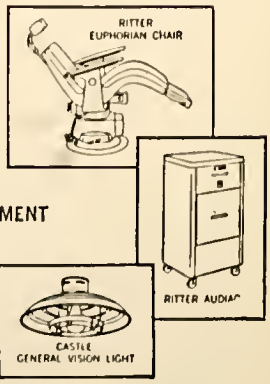

Ritter/*Castle* ... FINER PROFESSIONAL EQUIPMENT

Ritter Company Inc.

RITTER PARK • ROCHESTER 3, N. Y.

equip yourself for future success

with S. S. WHITE DENTAL PRODUCTS

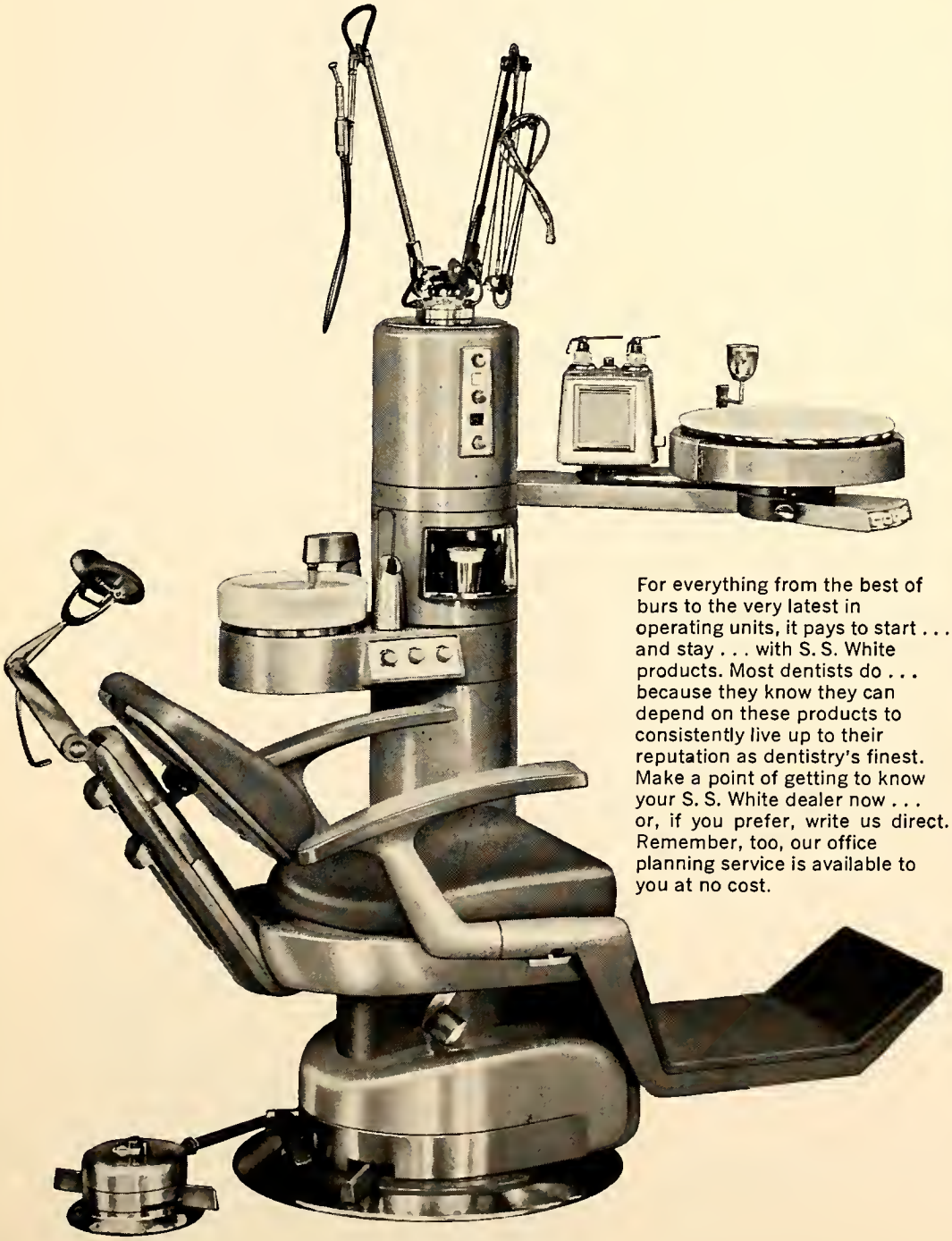

For everything from the best of burs to the very latest in operating units, it pays to start . . . and stay . . . with S. S. White products. Most dentists do . . . because they know they can depend on these products to consistently live up to their reputation as dentistry's finest. Make a point of getting to know your S. S. White dealer now . . . or, if you prefer, write us direct. Remember, too, our office planning service is available to you at no cost.

THE S. S. WHITE DENTAL MANUFACTURING CO., Philadelphia 5, Pa.

exquisite beauty

IN A PORCELAIN

FOR PERFECTIONISTS

UNIVAC®

LIFELUCENT PORCELAIN ANTERIORS

. . . fired in specially developed electronically controlled Univac Vacuum Furnaces.

Do see Univac without delay! For here, is an entirely new and radiant lifelucent porcelain such as you've never seen before . . . and one which you're certain to welcome enthusiastically.

You'll see an incredible glowing "aliveness"—new "living" colors and color dispersions that you will at once recognize as a tremendous asset to your practice. These new qualities are possible now through the development of advanced techniques. They are processed electronically. The result is an exquisite blending of porcelains to create natural 3-dimensional effects so brilliantly alive in the mouth that it is virtually impossible to distinguish them from vital teeth.

SPECIFY WITH THE NEW UNIVAC-VERIDENT DUAL-DIAL COLOR GUIDE

UNIVERSAL DENTAL COMPANY

48th at Brown St. Philadelphia 39, Pa.

A new standard of natural tooth color reproduction never before available in any artificial teeth!

HERE'S WHY:

* Colors "built in" on Nature's plan
* Correlated polychromatic blends
* Variegated colors within each tooth
* Verified range of natural tooth colors
* Uniformity of basic blend
* Controlled natural fluorescence
* Lifelike incisal translucence
* Accurate color selection
* Strong, vital vacuum fired porcelain
* Exclusive Trubyte multi-blending

TRUBYTE®

Bioblend

MULTI-BLENDED VACUUM FIRED PORCELAIN ANTERIORS

Made in America by

THE DENTISTS' SUPPLY COMPANY OF NEW YORK
YORK, PENNA.

THE

Pattison-McGrath Company

MERCANTILE BANK BLDG.
1117 Walnut
Kansas City, Missouri
VI 2-3918

•

Dental Equipment
Dental Supplies and
X-Ray Machines

College Branch
1001 Troost
HA 1-4789

WM. ZIMMERMAN • CARL HOFF
COLLEGE REPRESENTATIVES

It's A Pleasure!

It's a pleasure — to be of service to you in college and we thank you for your patronage, helpfulness and courtesy.

It's a pleasure — to help you locate a dental office. And it is easy, for with our files and information we can save you time and expense.

It's a pleasure — to design your office from the partitioning to the color scheme. It's a fast service and satisfying one, too, for we have the means of personalizing to meet your satisfaction.

It's a pleasure — it is a real pleasure, to watch your practice grow and to have the feeling that we are part of it.

KRAUSE DENTAL SUPPLY & GOODS Co.

200 West 74th St. Kansas City 14, Mo.

EMerson 1-1155

HETTINGER DENTAL SUPPLY CO.

Wishes You Well

and

Offers You The Services

of

Our Forty-seven Branch Offices in Twenty-three States

M. F.
PATTERSON
DENTAL SUPPLY CO.

Boise
Butte
Cedar Rapids
Des Moines
Duluth
Fargo
Green Bay
Iowa City
Eugene
Milwaukee
Minneapolis
Portland
St. Paul
Seattle
Sioux City
Spokane

HETTINGER
DENTAL SUPPLY CO.

Denver
Kansas City
Lincoln
Oklahoma City
Omaha
Springfield
Topeka
Tulsa
Wichita

A. P.
CARY
CO.

Amarillo
Dallas
Fort Worth
Houston
Lubbock
San Antonio
Jackson

CALIFORNIA
DENTAL SUPPLY CO.

DENTAL SUPPLY CO.

Sherman Oaks
Beverly Hills
Long Beach
Los Angeles
Pasadena
San Diego

Always at your service

Dental Supplies
Dental Equipment
Location Aids
Office Planning
Equipment Financing
Color Planning

COLLEGE REPRESENTATIVES

MAURY TUNISON **KENNETH DICKEY**

GR 1-7683

FOR MISSOURI LAW LIBRARY

ASK VERNON

VERNON LAW BOOK CO.

915 GRAND

Kansas City, Missouri

VI 2-9291

A PERFECT TRIO FOR YOUR PRECISION CASTING PROCEDURES . . . . . .

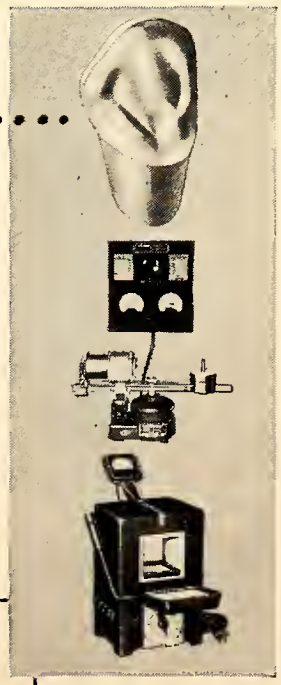

JELENKO FIRMILAY

Type C Hard for Carmichaels, ¾ Crowns and all Crown and Inlay Abutments.
Highly Burnishable.
GOLD COLOR.
Certified to Meet A.D.A. Specification No. 5.

JELENKO THERMOTROL JR.

An electrical melting and casting unit with finger tip control of casting temperatures. Gives highest strength, ductility and density and minimizes pits and porosity.

JELENKO MODEL IFC

With pyrometer and exclusive temperature controller which automatically regulates temperatures to 1600°F., Model IFC is ideal for wax elimination and pre-heating.
Holds 1 to 4 inlay rings or 1 medium flask.

Write for Your Copy of—
"Crown and Bridge Construction"—4th Edition
Contains 148 pages illustrating and describing the latest technics in crown and bridge construction using hydrocolloid and rubber impression materials.

J. F. Jelenko & Co., Inc.
136 West 52nd Street • New York 19, U. S. A.

BEST WISHES

from

"The House of A Thousand Models

and

Home of Brown Precision Attachments"

Columbia Dentoform Corporation

131 East 23rd St. New York 10, N.Y.

Bonanza Vending Co.

308-310 EAST 18TH AVE. Phone VIctor 2-7933